The Winnie
4br/3ba-2085sf
Two Story

Base Price: $_____

***Some Options May be Shown

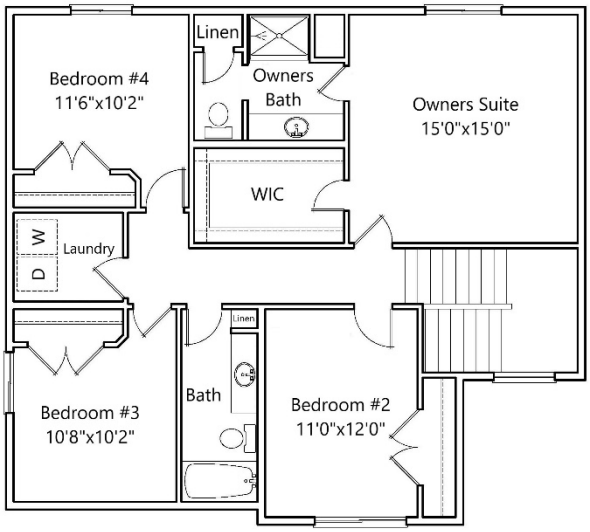

Upper Floor-1200sf

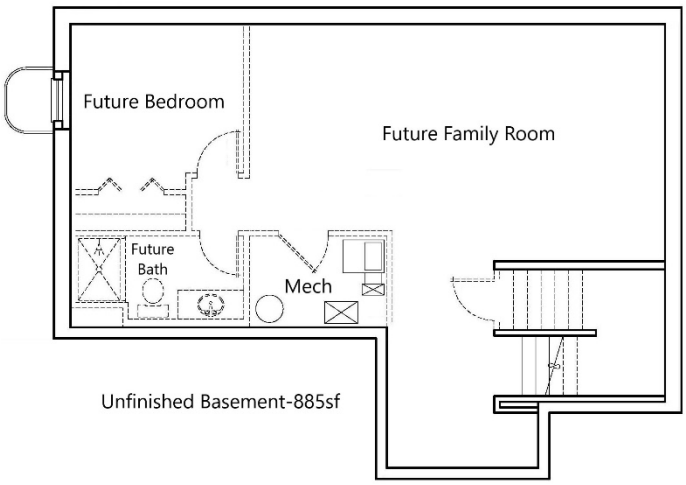

Unfinished Basement-885sf

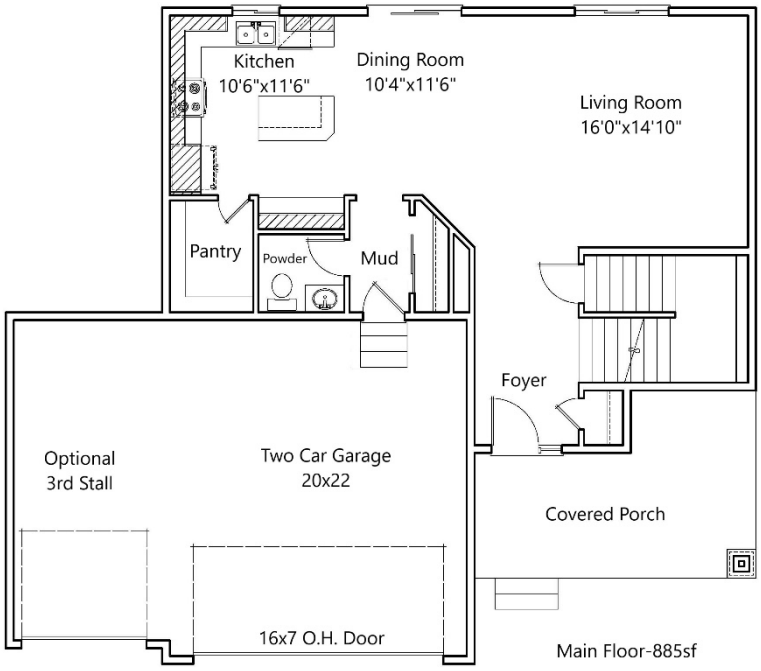

Main Floor-885sf

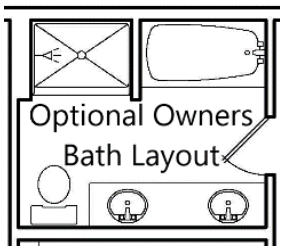

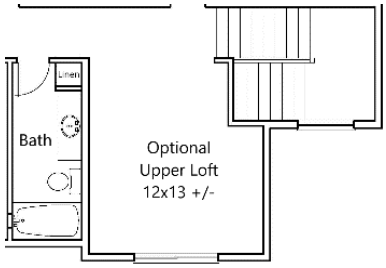

www.semlerhomes.com

©2020 Semler Construction, Inc
All Rights Reserved