

Certificate of Survey for: SEMLER HOMES

Located in the SE 1/4 of
Sec. 23, Twp. 32, Rge. 25

House Address:
15174 Helium Street N.W., Ramsey, MN

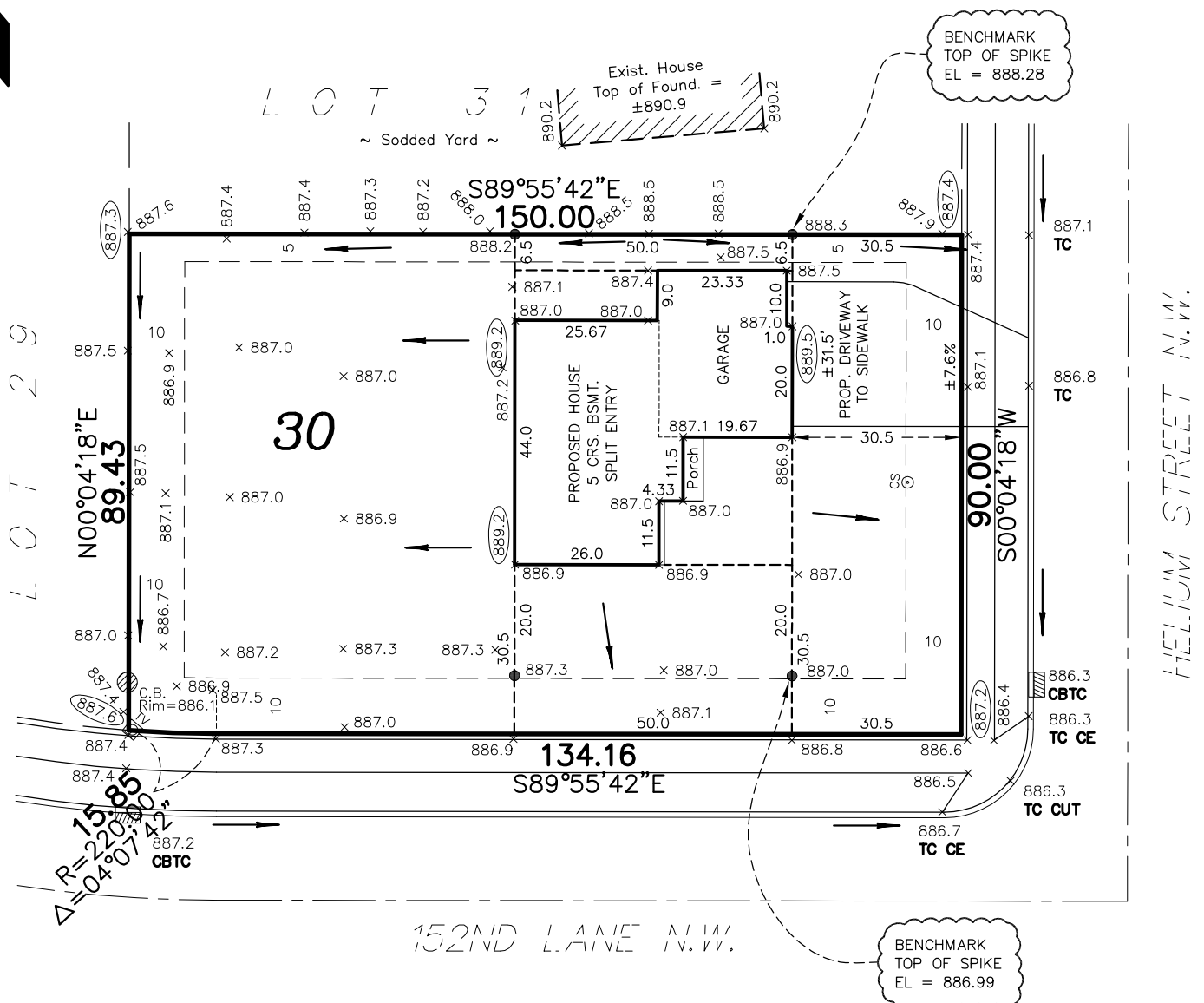

- Denotes Existing Hydrant
- Denotes Existing Electric Box
- Denotes Existing Television Box
- Denotes Existing Telephone Box
- Denotes Existing Light Pole
- Denotes Existing Service
- Denotes Existing Curb Stop
- Denotes Existing Elevation
- Denotes Proposed Elevation
- Denotes Direction of Drainage
- Denotes Drainage & Utility Easement (per recorded plat)
- Denotes Iron Monument

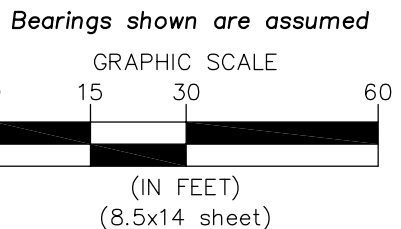

LEGAL DESCRIPTION:

Lot 30, Block 1, HARVEST ESTATES,
Anoka County, Minnesota

Minimum Lowest Floor Elevation: 882.5
PROPOSED BUILDING ELEVATIONS
 Lowest Floor Elevation: 886.7
 Top of Foundation Elevation: 889.9
 Garage Slab Elevation (at door): 889.5

- NOTES:
- Proposed building site grading is in accordance with the grading plans prepared by Hedlund, last revised 06/19/15.
 - Contractor must verify sewer depth.
 - Driveways shown are for graphic purposes only. Final driveway design and location to be determined by owner/builder.
 - All building foundation dimensions shown on this survey include exterior foundation insulation widths, if applicable. Refer to final building plans for foundation details.

1441 6724.002 MEP



ENVIRONMENTAL · ENGINEERING · SURVEYING
 3890 Pheasant Ridge Drive NE,
 Suite 100, Blaine, MN 55449
 Phone: 763-489-7900 Fax: 763-489-7959

I hereby certify to Semler Homes that this survey, plan or report was prepared by me or under my direct supervision and that I am a duly licensed land surveyor under the laws of the State of Minnesota.
 Dated this 8th day of May, 2017.

Signed: *Carlson McCain, Inc.*
 By: *Peter J. Blomquist*
 Thomas R. Balluff, L.S. Reg. No. 40361
 Peter J. Blomquist, L.S. Reg. No. 51676