

REVISIONS	BY
14307	NF.
15216	NF.
15320	NF.
16054	NF.

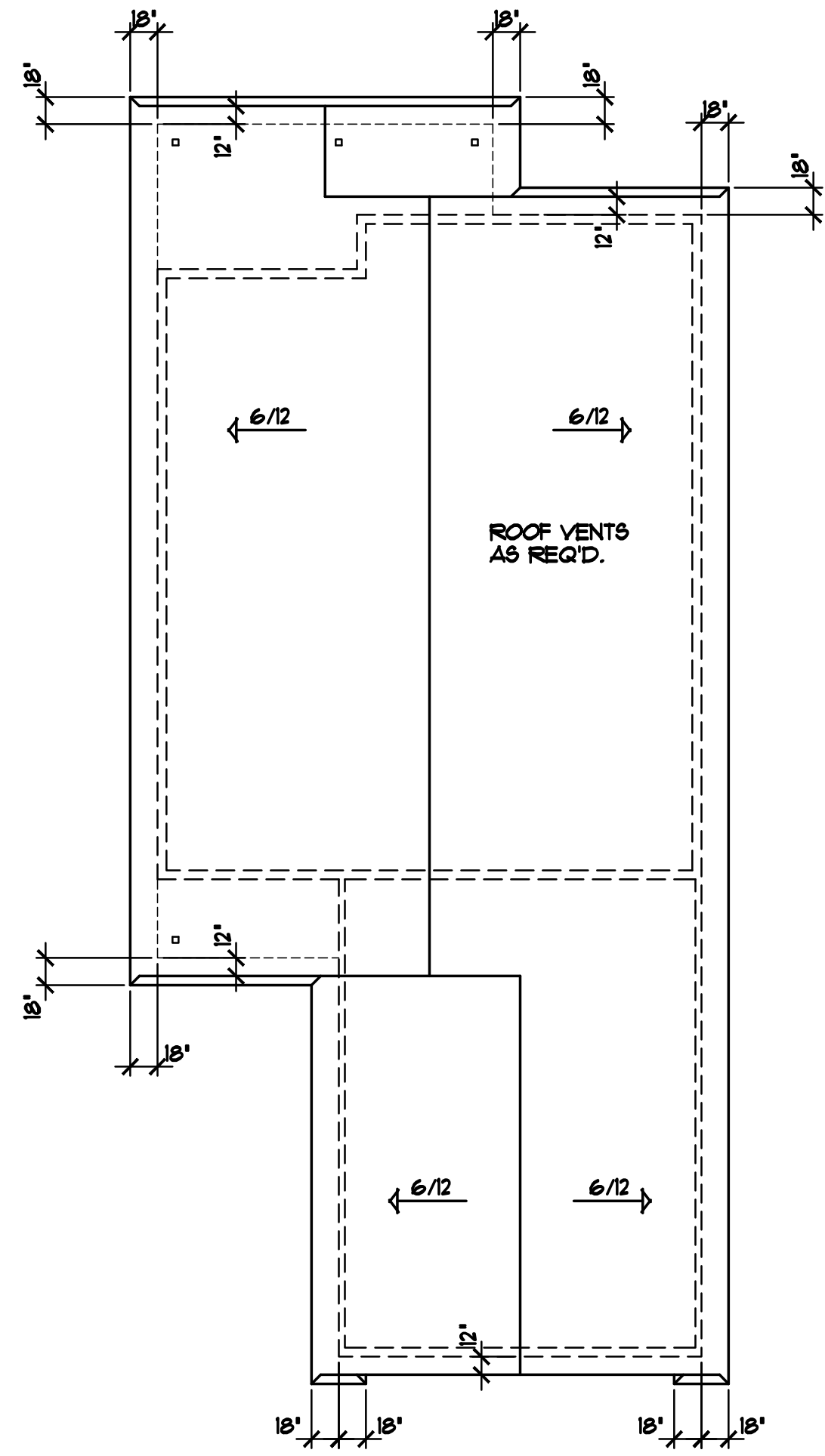

BIRD'S-EYE ROOF PLAN 1/8"=1'-0"

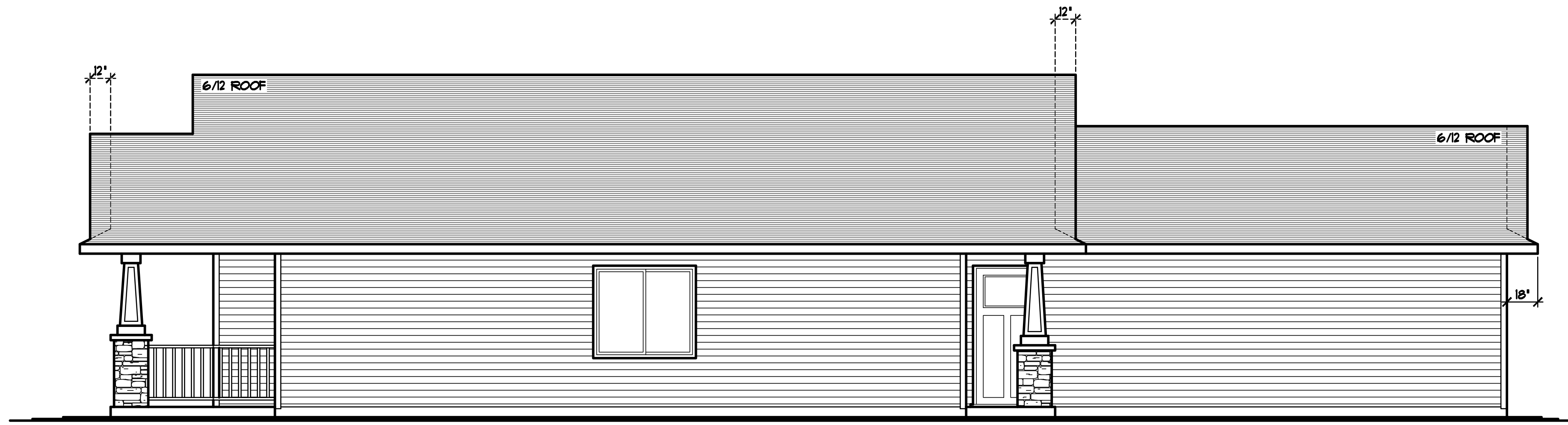

RIGHT ELEVATION 1/4"=1'-0"

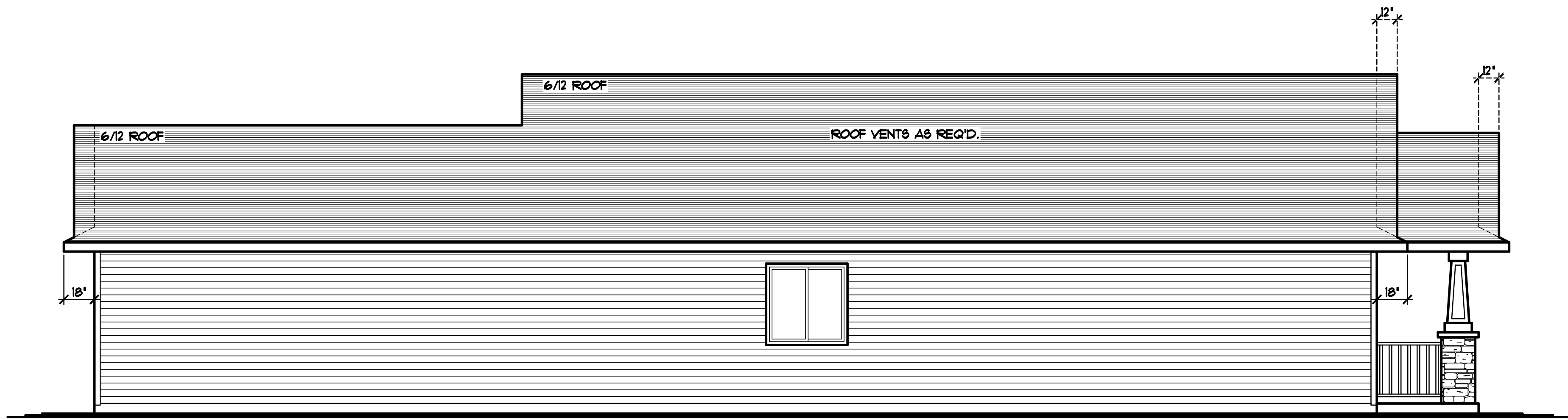

RIGHT ELEVATION 1/4"=1'-0"

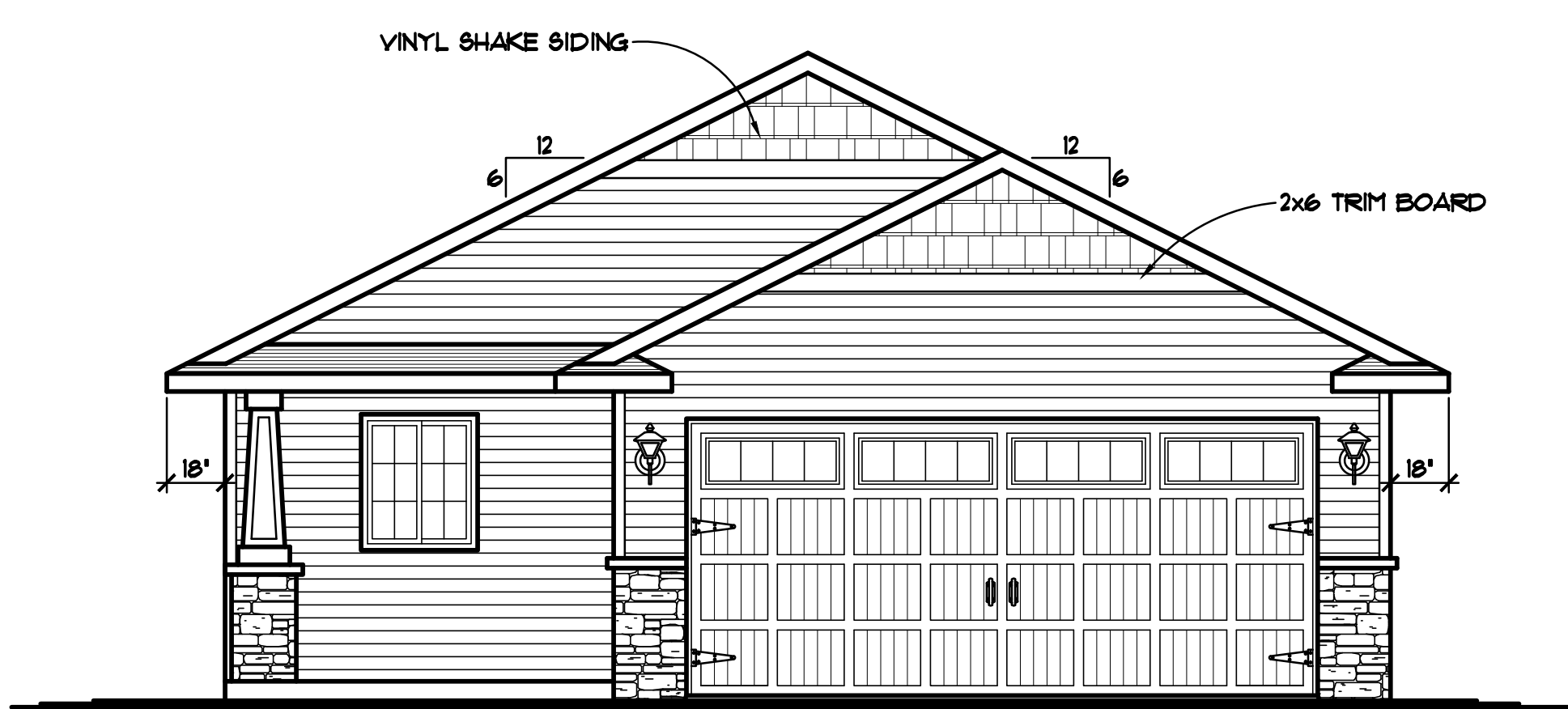

ALLEY ELEVATION 1/4"=1'-0"

16'0"x10' 430 CARRIAGE HOUSE COLLECTION, STEEL GARAGE DOOR with 501 STOCKBRIDGE WINDOWS

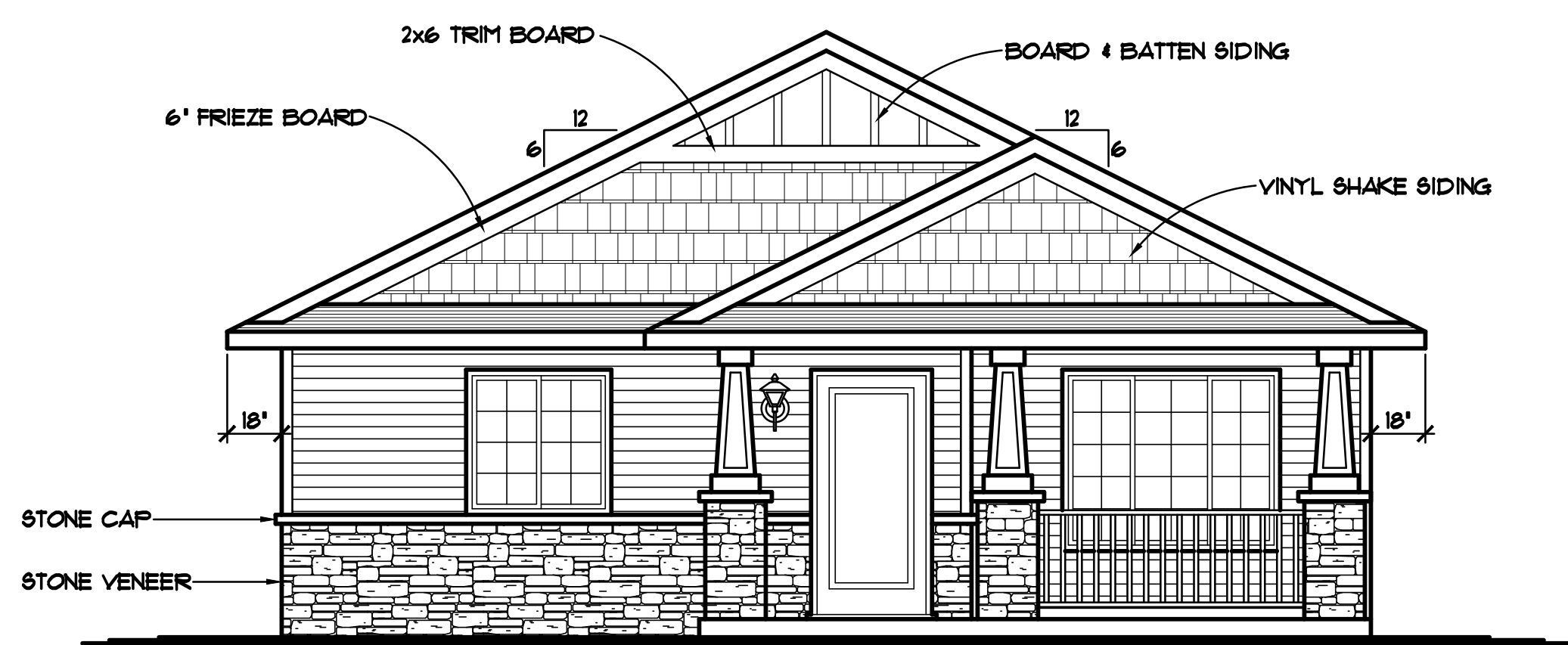

FRONT ELEVATION 1/4"=1'-0"

1080 SQ. FT. MAIN LEVEL
14 SQ. FT. MECH. RM. NOT INCLUDED

THE: **CAMBRIDGE MODEL**

SPECIAL NOTICE: CROIX DESIGN and DRAFTING, INC. ACCEPTS NO RESPONSIBILITY FOR ANY CONSTRUCTION DEFECTS OR OMISSIONS. THESE ARCHITECTURAL PLANS AND ALL RELATED WORKS ARE PRODUCED BY UNITED STATES COPY RIGHT LAWS, AND MAY NOT BE REPRODUCED, COPIED, OR TRANSMITTED IN ANY FORM OR BY ANY MEANS, WITHOUT THE WRITTEN PERMISSION OF CROIX DESIGN and DRAFTING, INC.

COPYRIGHT NOTICE: ALL RIGHTS RESERVED
CROIX DESIGN and DRAFTING, INC.
17156

DESIGN and DRAFTING BY:
CROIX DESIGN & DRAFTING INC.
ARCHITECTURAL DESIGN and DRAFTING SERVICE • HOME PLAN SERVICE • CUSTOM HOMES • REMODELING •
PHONE: 763.757.5997 • ANDOVER, MINNESOTA •
WWW.CROIXDESIGN.COM

BUILT BY:
SEMLER HOMES
L.L.C. • 2649
163-154-5518

DRAWN	NF.
CHECKED	XX
DATE:	5/01/2017
SCALE:	AS NOTED
CADD FILE #	17156

REVISIONS
XX/XX/XX 0000 BY:XX
XX/XX/XX 0000 BY:XX

SPECIAL NOTICE:
 THE DRAFTING AND DESIGNING OF THESE DRAWINGS IS THE SOLE RESPONSIBILITY OF CROIX DESIGN & DRAFTING, INC. THE CONTRACTOR SHALL VERIFY ALL DIMENSIONS AND CONDITIONS BEFORE CONSTRUCTION. THE CONTRACTOR SHALL BE RESPONSIBLE FOR OBTAINING ALL NECESSARY PERMITS AND APPROVALS. THE CONTRACTOR SHALL BE RESPONSIBLE FOR VERIFYING THE ACCURACY OF ALL FIELD CONDITIONS AND ADJUSTING THE DRAWINGS AS NECESSARY. THE CONTRACTOR SHALL BE RESPONSIBLE FOR OBTAINING ALL NECESSARY PERMITS AND APPROVALS. THE CONTRACTOR SHALL BE RESPONSIBLE FOR VERIFYING THE ACCURACY OF ALL FIELD CONDITIONS AND ADJUSTING THE DRAWINGS AS NECESSARY.

OFFICE: 763.767.8897
 FAX: 763.767.8897
 ANDOVER, MINNESOTA
 WWW.CROIXDESIGN.COM



BUILT BY:
SEMLER HOMES

SHEET
3
 OF 3
 CADD FILE #
 17156

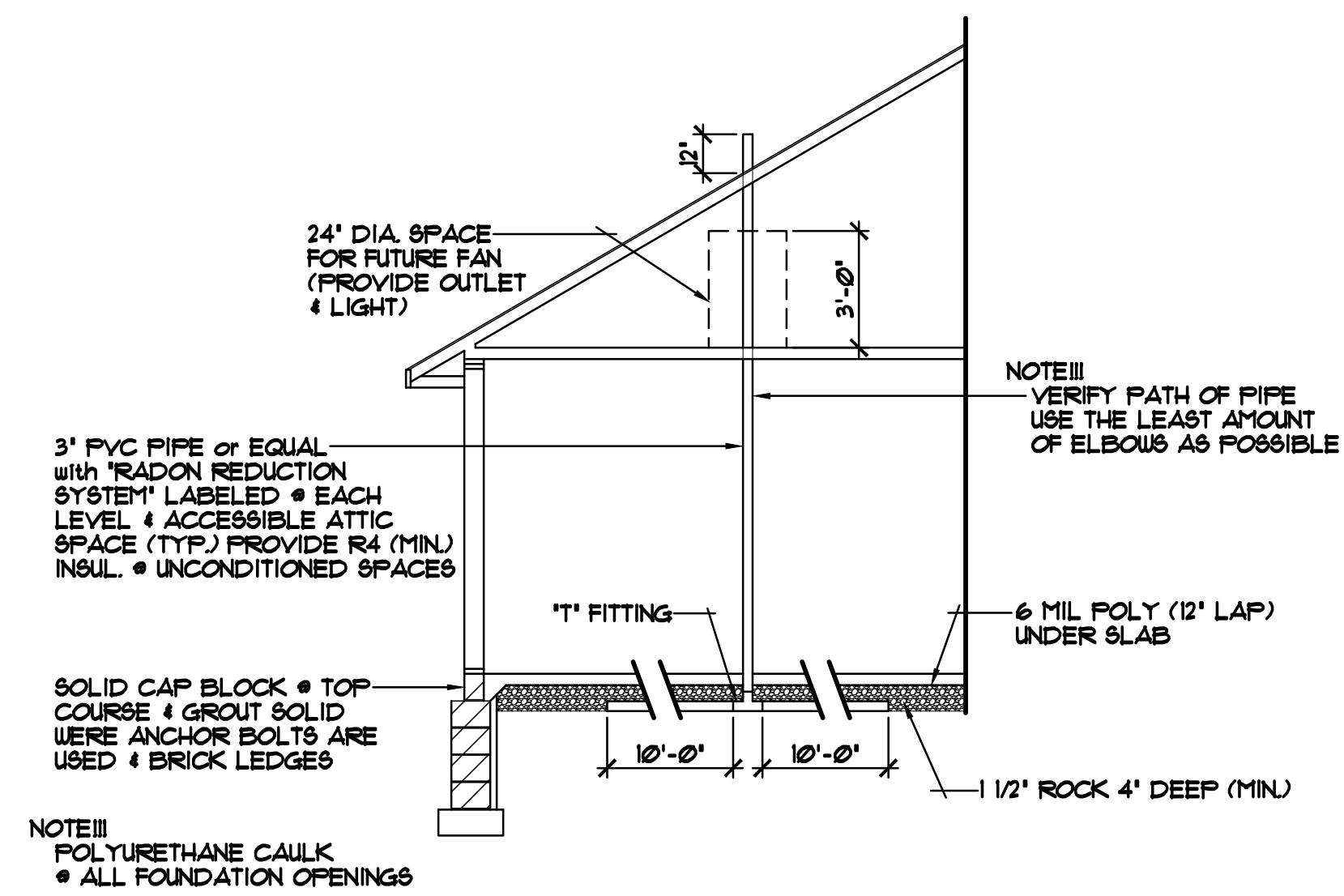

ALTERNATE METHOD FOR PASSIVE RADON MITIGATION SYSTEM

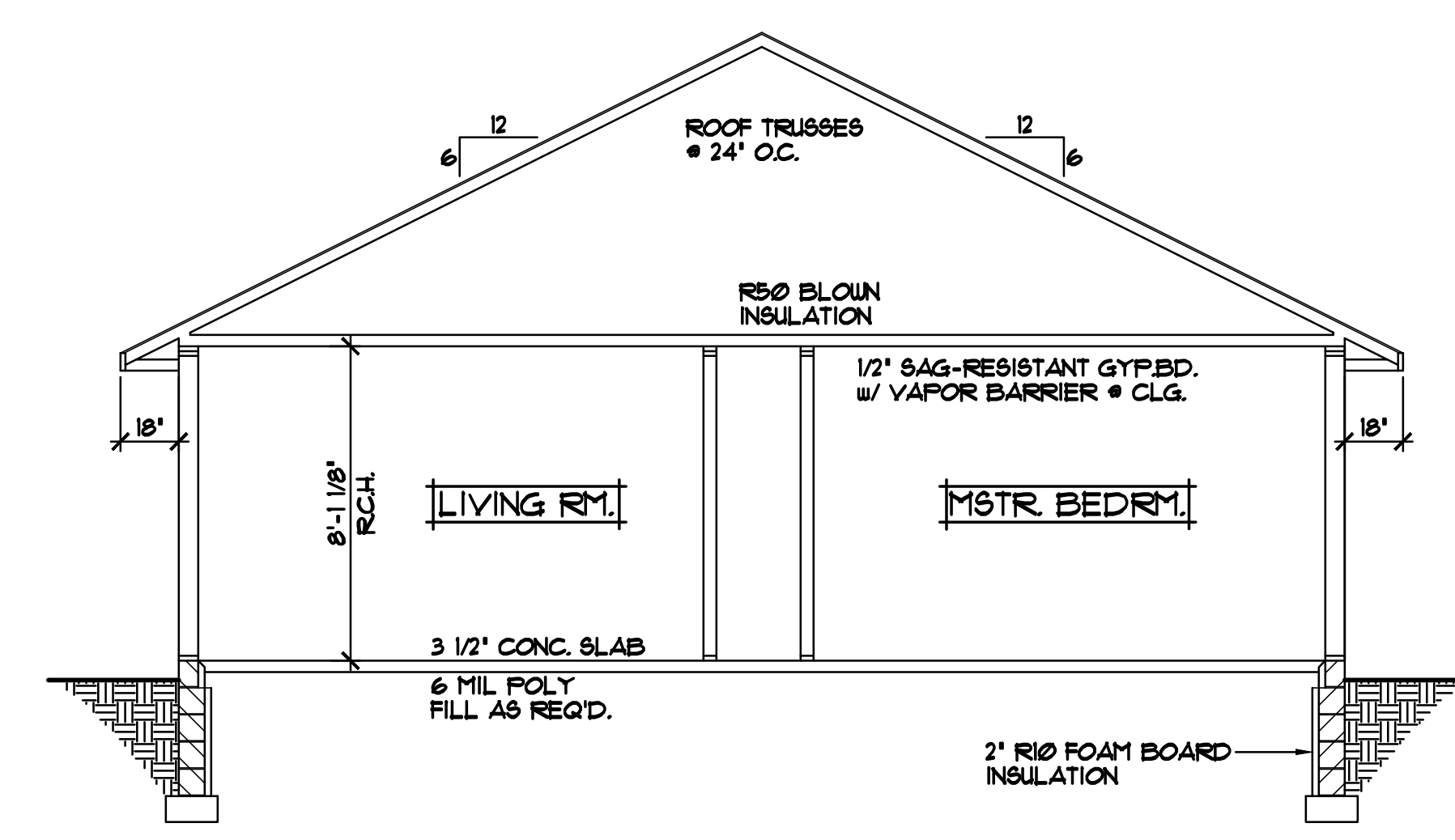

CROSS SECTION 'A' 1/4\"/>

- ROOF CONSTRUCTION:**
- PRE-MANUFACTURED ROOF TRUSSES-ENGINEERED BY SUPPLIER
 - 1/8\"/>
- SOFFIT / FASCIA:**
- 2x6 SUB-FASCIA
 - MAINTENANCE FREE FASCIA COVER
 - MAINTENANCE FREE VENTED SOFFIT
- WALL CONSTRUCTION:**
- TYVEK HOUSE WRAP
 - 1/16\"/>
- SILL CONSTRUCTION:**
- 2x6 SILL PLATE & SEALER
 - 1/2\"/>

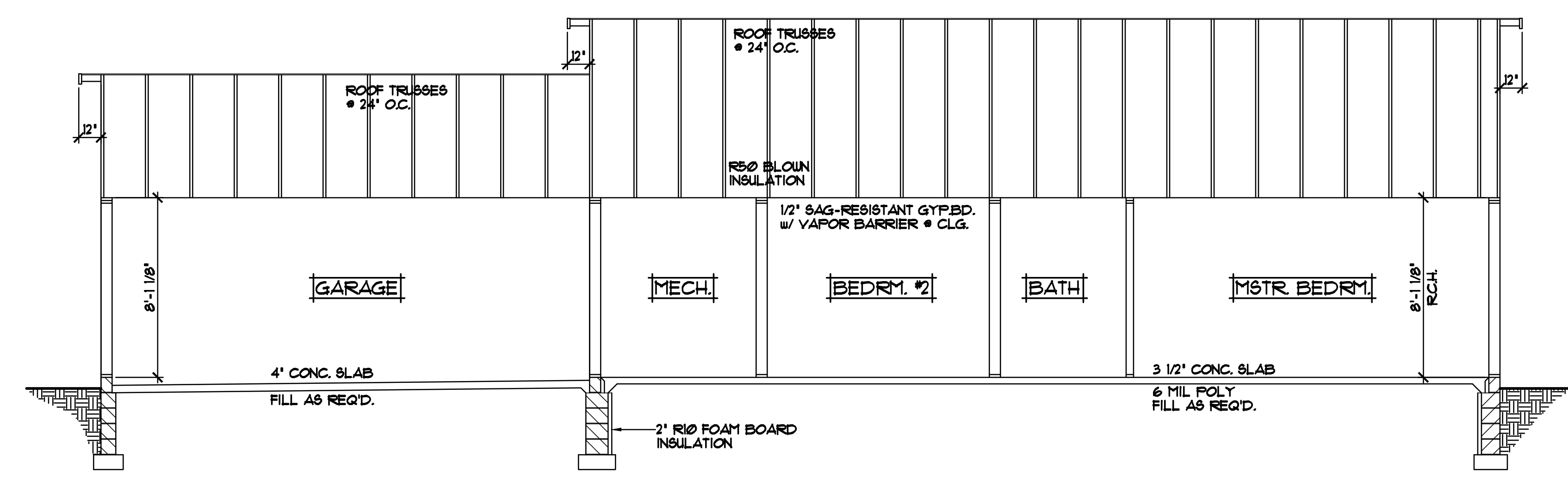

CROSS SECTION 'B' 1/4\"/>

ALL HEIGHT CALCULATIONS FOR FOUNDATIONS ARE BASED ON THE USE OF FULL 8\"/>

ELECTRICAL and MECHANICAL SYMBOLS			
▽	TELEPHONE JACK	⊙	EXHAUST FAN
▼	TV/CABLE JACK	○	LIGHT - CEILING FIXTURE
Ⓢ	SWITCH - SINGLE	⊙	LIGHT - RECESSED FIXTURE
Ⓢ ₃	SWITCH - THREE WAY	⊙	LIGHT - RECESSED DIRECTIONAL
Ⓢ ₄	SWITCH - FOUR WAY	⊙	LIGHT - PENDANT
Ⓢ _D	SWITCH - DIMMER	—	LIGHT - TRACK
Ⓢ _F	SWITCH - FAN CONTROL	—	LIGHT - FLUORESCENT
⊙	OUTLET - DUPLEX	⊙	LIGHT - WALL MOUNTED
⊙	OUTLET - DUPLEX SWITCHED	⊙	FLOOR DRAIN
⊙ _{GF}	OUTLET - GROUND FAULT	⊙	HOSE BIBB
⊙ _{WP}	OUTLET - WEATHERPROOF	⊙	GAS OUTLET
⊙	OUTLET - FLOOR/OFFIT MOUNT	⊙	HVAC - SUPPLY VENT
⊙	OUTLET - RANGE OR DRYER	⊙	HVAC - RETURN VENT
⊙	OUTLET - QUAD		
⊙	SMOKE DETECTOR		

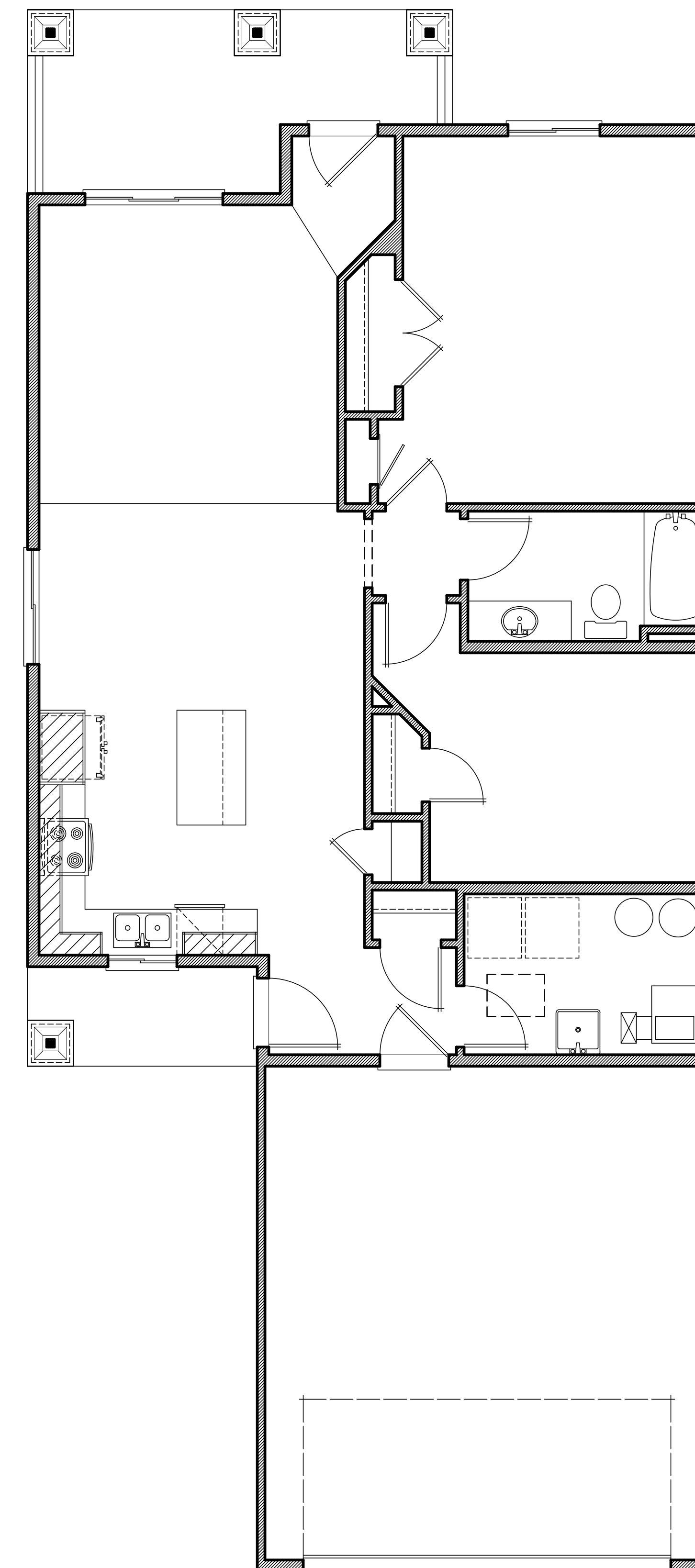

MAIN LEVEL ELECTRICAL PLAN 1/4"=1'-0"

REVISIONS
XXXXXX BY:XX
XXXXXX BY:XX

SPECIAL NOTICE:
 CROIX DESIGN AND DRAFTING, INC. ACCEPTS NO RESPONSIBILITY FOR ERRORS AND/OR OMISSIONS. THESE DRAWINGS ARE DESIGN CONCEPT ONLY. EVERY EFFORT HAS BEEN MADE TO VERIFY THE ACCURACY OF THE INFORMATION PROVIDED. THE CONTRACTOR SHALL CHECK ALL DETAILS AND CONDITIONS AND SHALL BE RESPONSIBLE FOR ANY CHANGES OR FIELD REVISIONS.

OFFICE: 763.763.6897
 FAX: 763.767.7188
 ANDOVER, MINNESOTA
 WWW.CROIXDESIGN.COM

CROIX
 DESIGN & DRAFTING, INC.

BUILT BY:
SEMLER HOMES

SHEET
 OF X
 CADD FILE #
 17156