

REVISIONS	BY
15230	NF.
16009	NF.
16298	NF.

SPECIAL NOTICE: CROIX DESIGN and DRAFTING, INC. ACCEPTS NO RESPONSIBILITY FOR ANY CONSTRUCTION DEFECTS OR DAMAGES THAT MAY BE INCURRED BY ANYONE OTHER THAN THE ARCHITECTURAL FIRM. THE ARCHITECTURAL FIRM HAS BEEN MADE DESIGNING AND PREPARING THESE PLANS AND CHECKING THEM FOR ACCURACY. THE ARCHITECTURAL FIRM HAS BEEN MADE DESIGNING AND PREPARING THESE PLANS AND CHECKING THEM FOR ACCURACY. THE ARCHITECTURAL FIRM HAS BEEN MADE DESIGNING AND PREPARING THESE PLANS AND CHECKING THEM FOR ACCURACY. THE ARCHITECTURAL FIRM HAS BEEN MADE DESIGNING AND PREPARING THESE PLANS AND CHECKING THEM FOR ACCURACY.

COPYRIGHT NOTICE: ALL RIGHTS RESERVED. THESE ARCHITECTURAL PLANS AND ALL RELATED WORKS ARE PROTECTED BY UNITED STATES COPYRIGHT LAWS AND MAY NOT BE REPRODUCED, COPIED, OR TRANSMITTED IN ANY FORM OR BY ANY MEANS WITHOUT THE WRITTEN PERMISSION OF CROIX DESIGN and DRAFTING, INC.

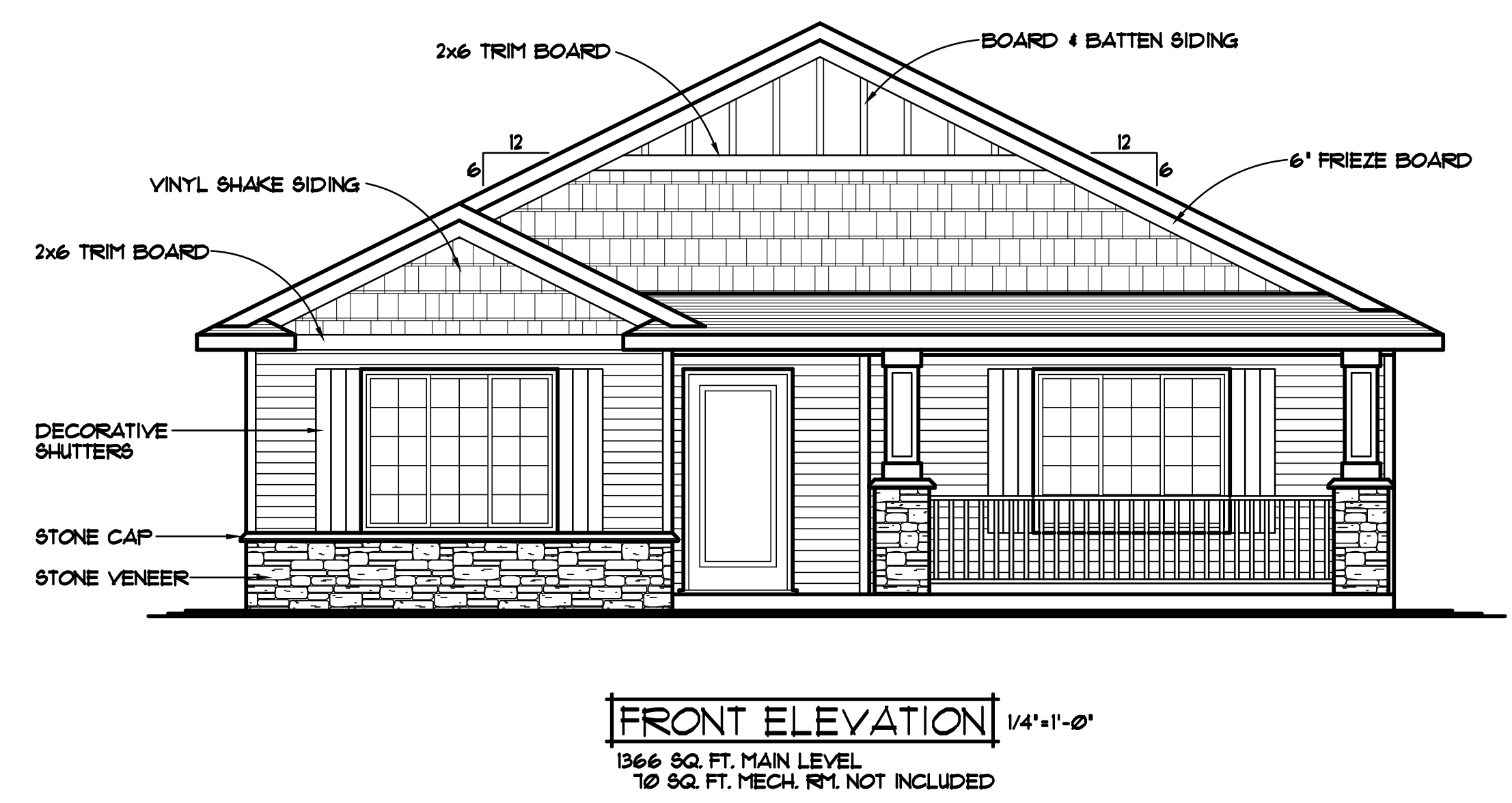
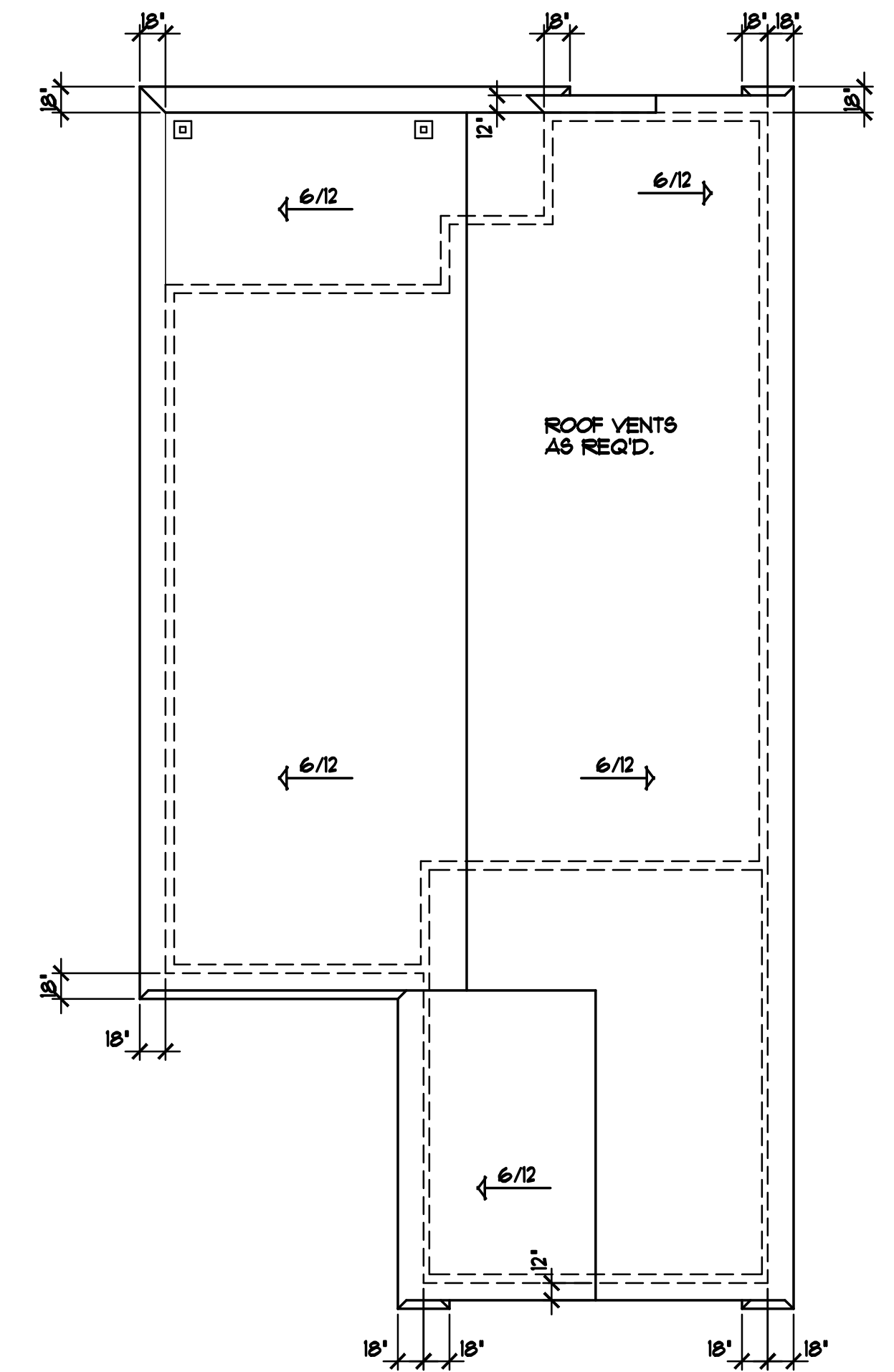

- VECTOR WINDOWS SPEC'D. VERIFY ALL DOOR AND WINDOW ROUGH OPENINGS WITH SUPPLIER
- ALUMINUM SOFFITS & FASCIA
- VINYL SIDING/CORNER TRIM
- STONE VENEER AS SHOWN

DESIGN and DRAFTING BY:

ARCHITECTURAL DESIGN and DRAFTING SERVICE • HOME PLAN SERVICE • CUSTOM HOMES • REMODELING • PHONE: 763.757.5997 • ANDOVER, MINNESOTA • WWW.CROIXDESIGN.COM

BUILT BY:

163-154-5518

THE: **CAMBRIDGE MODEL**
1223 FERN STREET S
LOT 3, BLOCK 6, HERITAGE GREEN OF CAMBRIDGE
CAMBRIDGE, MN

DRAWN	NF.
CHECKED	XX
DATE:	5/17/2011
SCALE:	AS NOTED
CADD FILE #	17214

REVISIONS
XXXXXX 0000 BY:XX
XXXXXX 0000 BY:XX

SPECIAL NOTICE:
CROIX DESIGN & DRAFTING, INC. ACCEPTS NO RESPONSIBILITY FOR ERRORS AND/OR OMISSIONS. THESE DRAWINGS ARE DESIGN CONCEPT ONLY. EVERY EFFORT HAS BEEN MADE TO PREVENT ERRORS, BUT THE USER MUST VERIFY ALL DIMENSIONS AND DETAILS WITH THE GENERAL CONTRACTOR, SUB CONTRACTORS, AND SUPPLIERS. FIRST CHECK ALL DETAILS AND SPECIFICATIONS WITH THE ARCHITECT. SECOND CHECK ALL DETAILS AND SPECIFICATIONS WITH THE GENERAL CONTRACTOR. THIRD CHECK ALL DETAILS AND SPECIFICATIONS WITH THE SUPPLIER. NO RESPONSIBILITY FOR ERRORS AND/OR OMISSIONS.

OFFICE: 763.767.6997
FAX: 763.767.7188
ANDOVER, MINNESOTA
WWW.CROIXDESIGN.COM

CROIX
DESIGN & DRAFTING, INC.

BUILT BY:
SEMLER HOMES

SHEET
2
OF 4
CADD FILE #
17214

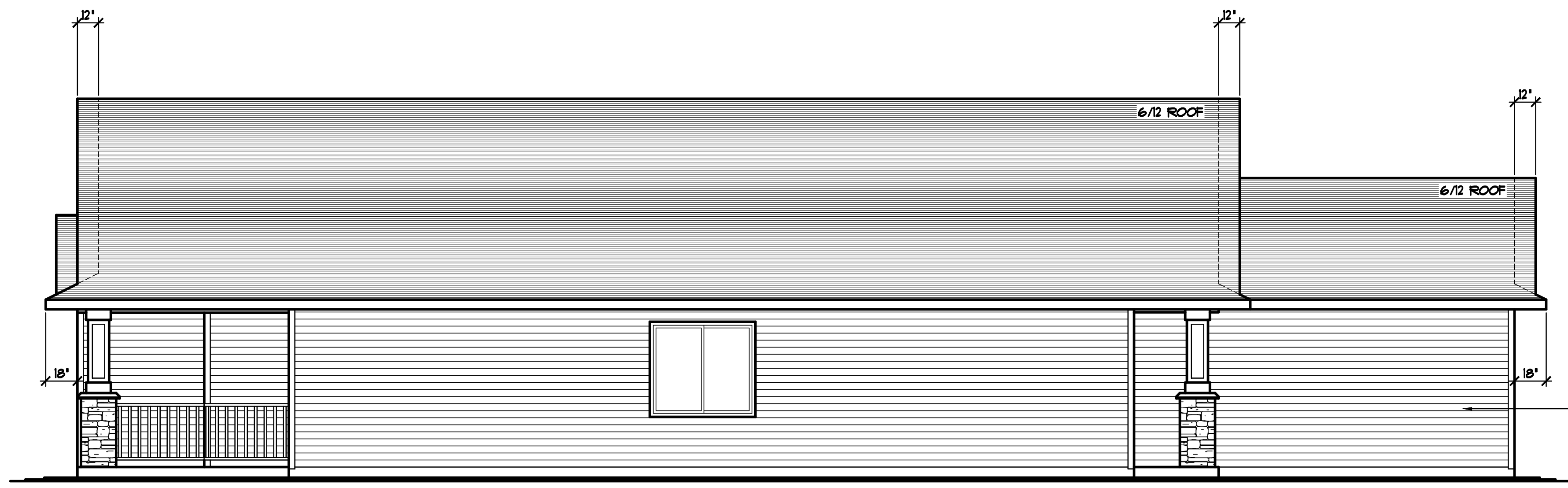

RIGHT ELEVATION 1/4"=1'-0"

VINYL LAP SIDING

- VECTOR WINDOWS SPEC'D, VERIFY ALL DOOR AND WINDOW ROUGH OPENINGS WITH SUPPLIER
- ALUMINUM SOFFITS & FASCIA
- VINYL SIDING/CORNER TRIM
- STONE VENEER AS SHOWN



LEFT ELEVATION 1/4"=1'-0"

VINYL LAP SIDING

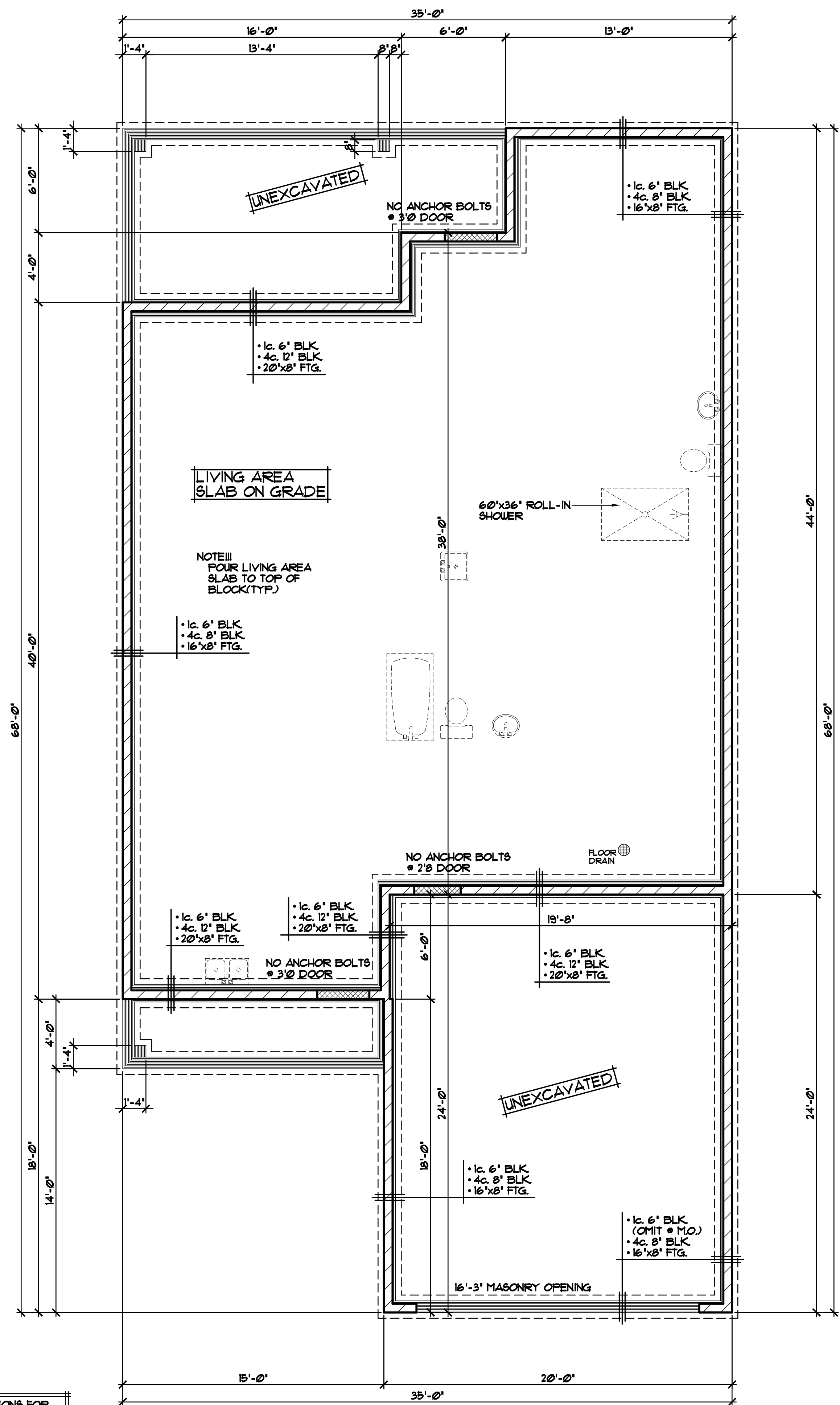

FOUNDATION PLAN 1/4"=1'-0"

ALL HEIGHT CALCULATIONS FOR FOUNDATIONS ARE BASED ON THE USE OF FULL 8" HIGH BLOCK w/ 3/8" JOINTS. IF MODULAR BLOCK IS USED, CONTRACTORS SHOULD ADJUST HEIGHTS ACCORDINGLY.

WINDOW and DOOR PERFORMANCE DATA
U-VALUE / SHGC

① GLIDER UNIT	U-VALUE = 0.30
	SHGC = 0.34

4x4 TRTD. BRG. POST WITH 12"x12" SQUARE COLUMN TRIM
4 FRAMED BASE WRAPPED WITH STONE VENEER (20"x20" FINISHED)
4 CAPPED w/STONE @ 42" ABOVE STOOFF (27HLIS)

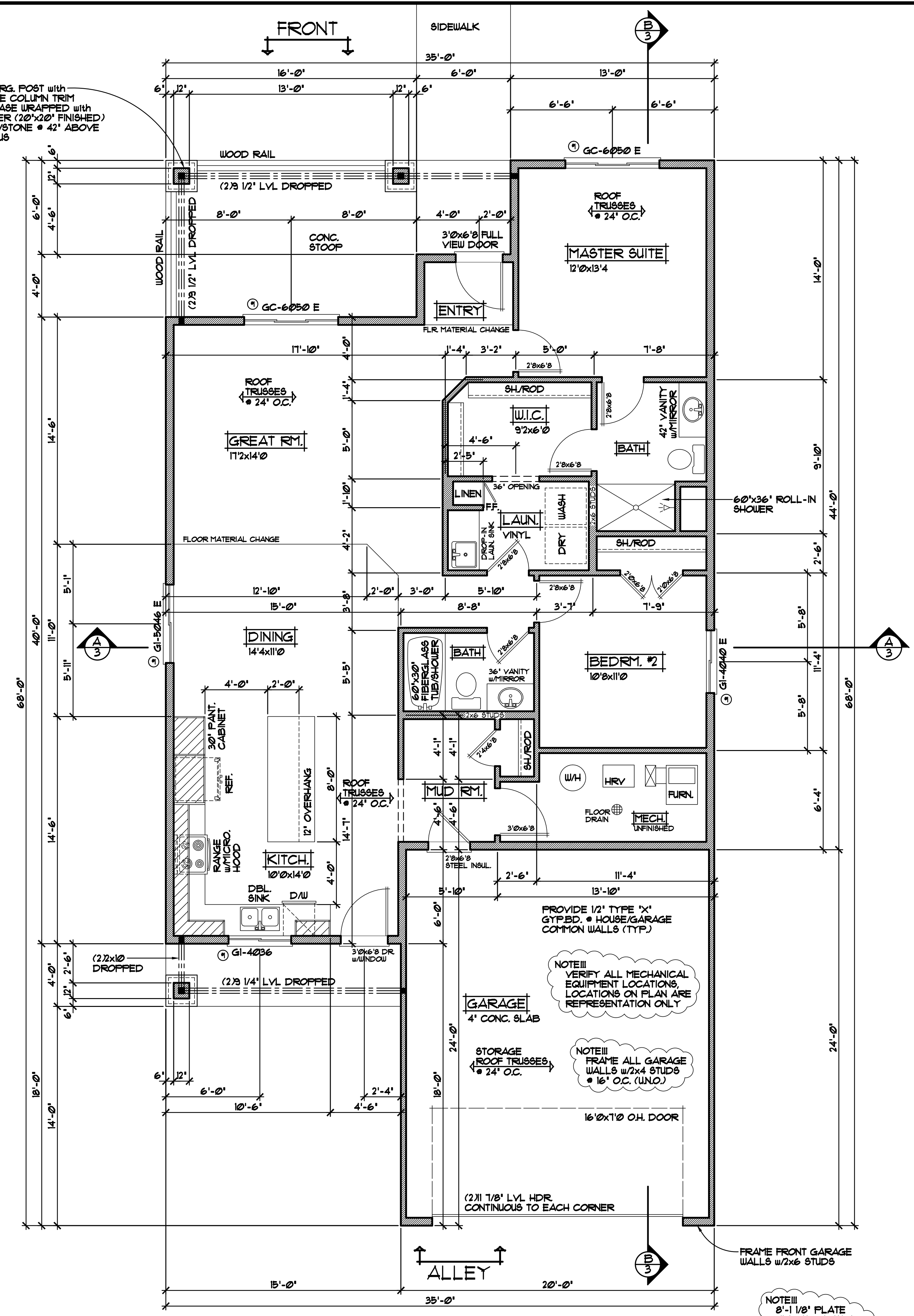

MAIN LEVEL FLOOR PLAN 1/4"=1'-0"

1366 SQ. FT. (10 SQ. FT. MECH. RM. NOT INCLUDED)

REVISIONS

XXXXXX	0000	BY:XX
XXXXXX	0000	BY:XX

SPECIAL NOTICE: DRAWINGS IN ACCEPTANCE FOR PERMITS OR FOR CONSTRUCTION SHALL BE THE RESPONSIBILITY OF THE ARCHITECT OR ENGINEER. THE ARCHITECT OR ENGINEER SHALL BE RESPONSIBLE FOR VERIFYING ALL DIMENSIONS AND CONDITIONS OF THE SITE AND FOR OBTAINING ALL NECESSARY PERMITS. THE ARCHITECT OR ENGINEER SHALL BE RESPONSIBLE FOR OBTAINING ALL NECESSARY PERMITS. THE ARCHITECT OR ENGINEER SHALL BE RESPONSIBLE FOR OBTAINING ALL NECESSARY PERMITS.

OFFICE: 763.767.8997
FAX: 763.767.8888
ANDOVER, MINNESOTA
WWW.CROIXDESIGN.COM

CROIX
DESIGN & DRAFTING, INC.

BUILT BY:
SEMLER HOMES

SHEET
3
OF 4
CADD FILE #
1714

REVISIONS
00000 BY:XXX
00000 BY:XXX

SPECIAL NOTICE:
 THIS DRAFTING FIRM ACCEPTS NO RESPONSIBILITY FOR ERRORS AND/OR OMISSIONS. THESE DRAWINGS ARE DESIGN CONCEPT ONLY. EVERY EFFORT HAS BEEN MADE TO PREVENT ERRORS, BUT THE CONTRACTOR SHALL VERIFY ALL DETAILS AND CONDITIONS BEFORE CONSTRUCTION. NO RESPONSIBILITY FOR DAMAGE TO PROPERTY OR PERSONS DURING CONSTRUCTION SHALL BE ASSUMED BY THIS FIRM OR ANY OF ITS REPRESENTATIVES.

OFFICE: 763.767.8997
 FAX: 763.767.7488
 ANDOVER, MINNESOTA
 WWW.CROIXDESIGN.COM

CROIX
 DESIGN & DRAFTING, INC.

BUILT BY:
SEMLER HOMES

SHEET
 4
 OF 4
 CADD FILE #
 17214

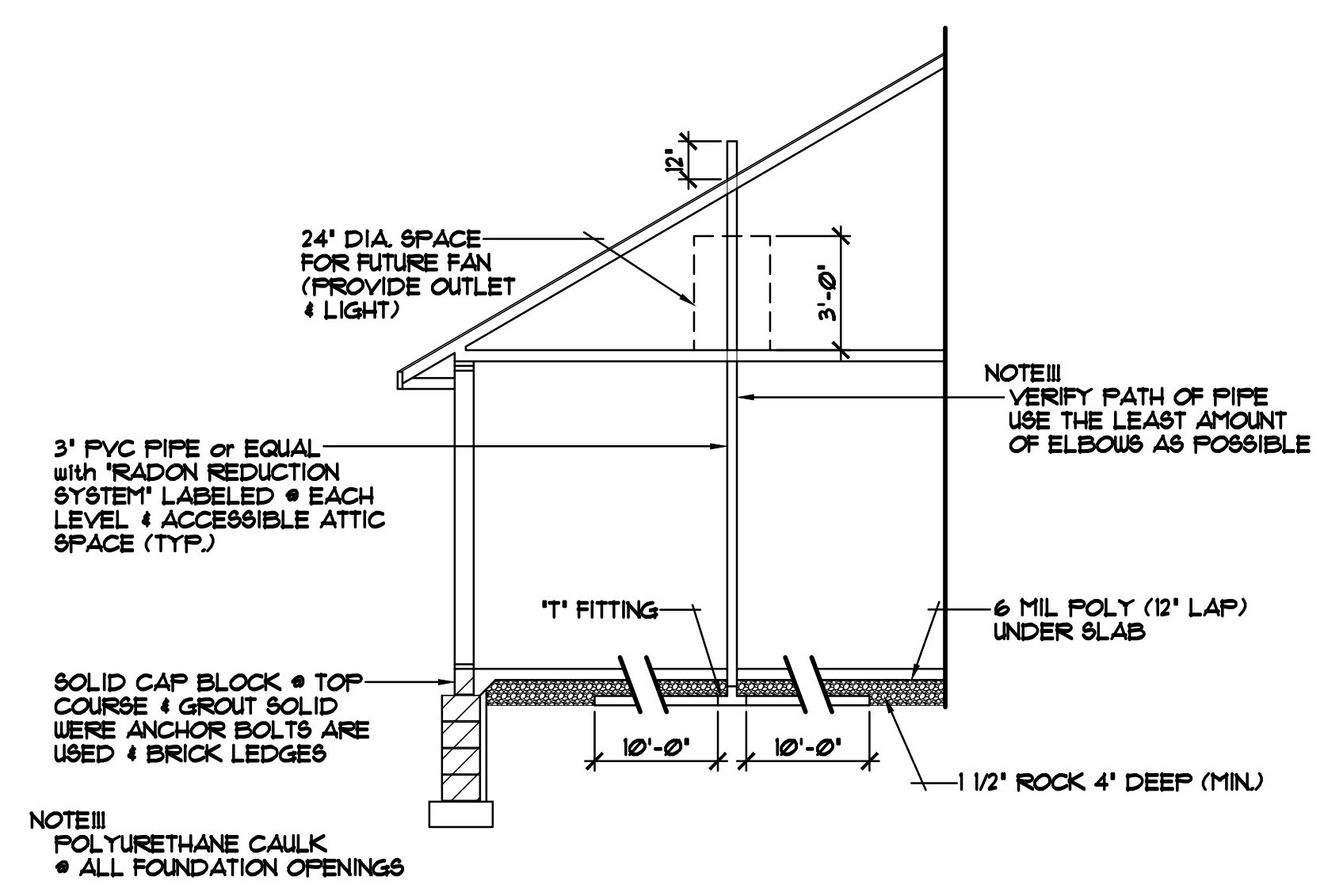

ALTERNATE METHOD FOR PASSIVE RADON MITIGATION SYSTEM

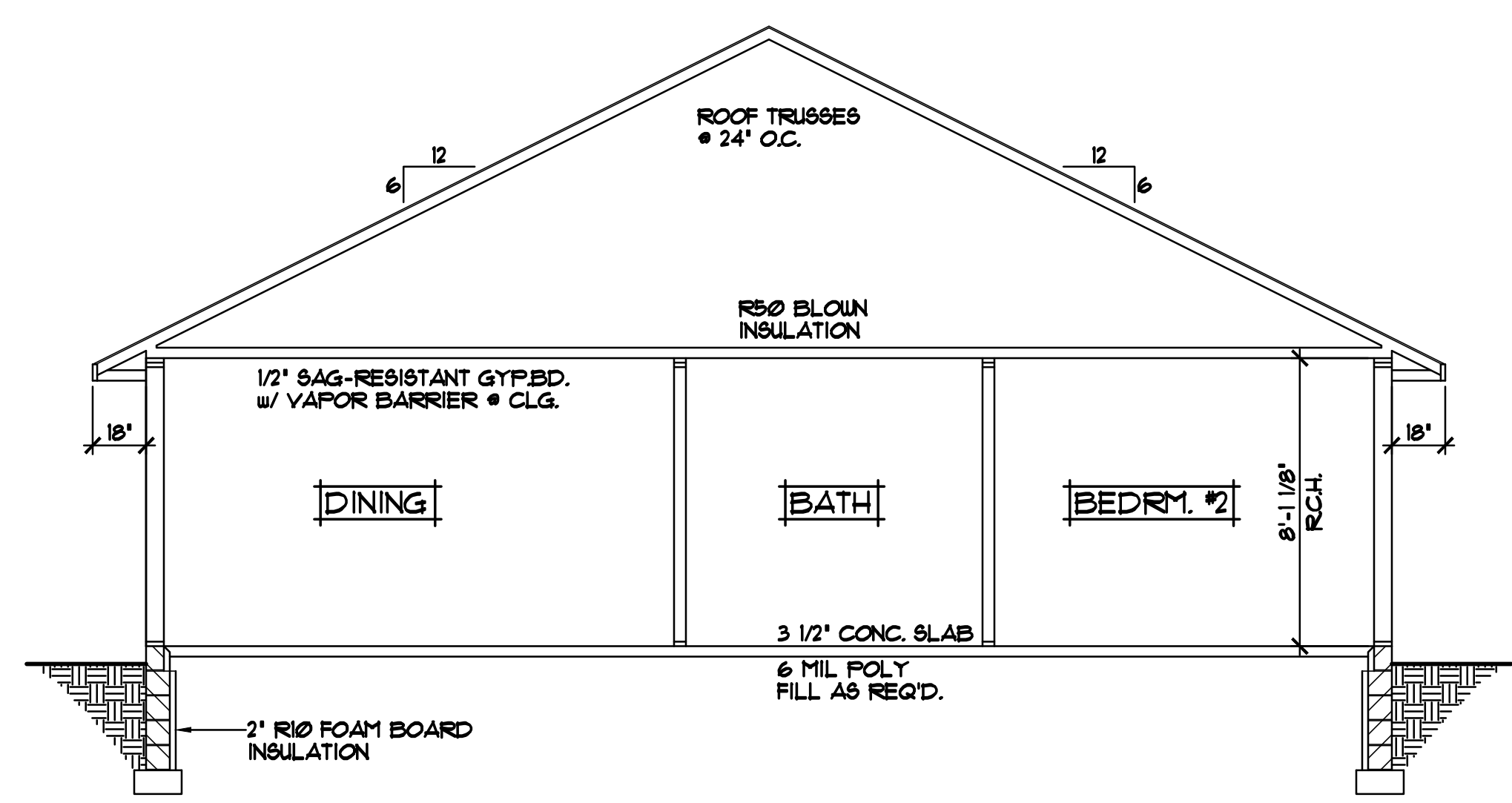

CROSS SECTION "A" 1/4"=1'-0"

- ROOF CONSTRUCTION:**
- PRE-MANUFACTURED ROOF TRUSSES ENGINEERED BY SUPPLIER
 - 1/8" ROOF VENTS AT SOFFITS, 1/8" VENT AT RIDGE
 - AIR CHUTE AT EACH TRUSS SPACE
 - 7/16" OSB ROOF SHEATHING
 - 15# ROOFING FELT
 - ICE & WATER MEMBRANE APPLIED 24" BEYOND EXTERIOR WALL
 - 30 YEAR ARCHITECTURAL SHINGLES
- SOFFIT / FASCIA:**
- 2x6 SUB FASCIA
 - ALUMINUM FASCIA COVER
 - ALUMINUM VENTED SOFFIT
- WALL CONSTRUCTION:**
- TYVEK HOUSE WRAP
 - 7/16" OSB SHEATHING
 - 2x6 STUDS @ 16" O.C.
 - R21 FG. BATT INSULATION
 - 4 MIL POLY VAPOR BARRIER
 - 1/2" GYPSUM BOARD AT INTERIOR
- SILL CONSTRUCTION:**
- 2x6 TREATED SILL PLATE w/ SEALER
 - 1/2" ANCHOR BOLTS @ 12" O.C.

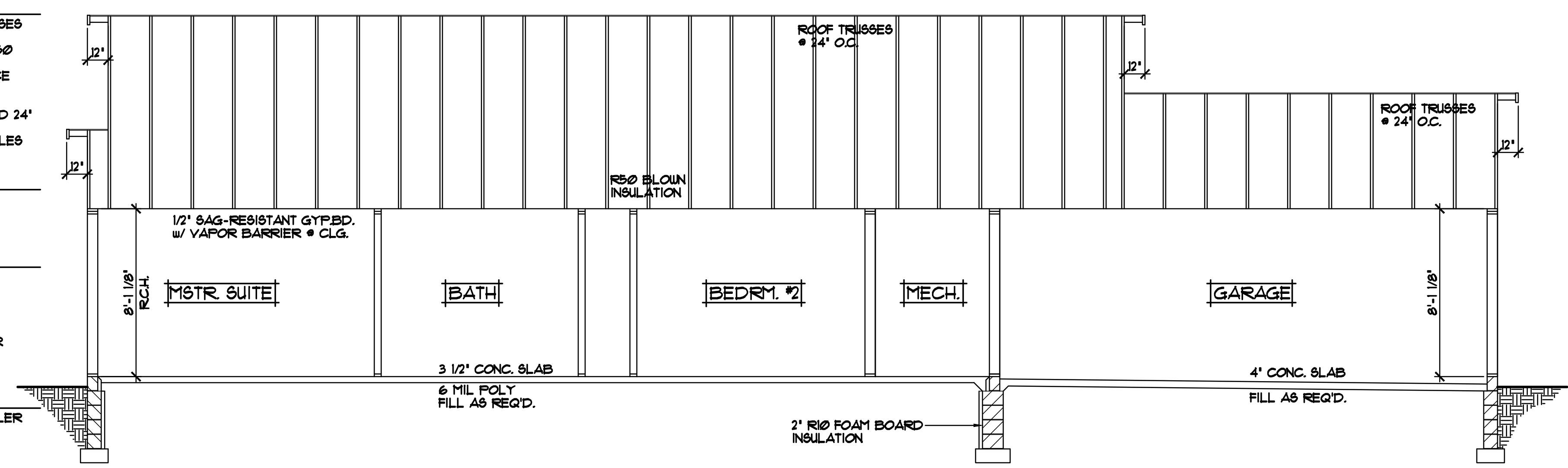

CROSS SECTION "B" 1/4"=1'-0"

ELECTRICAL and MECHANICAL SYMBOLS			
▽	TELEPHONE JACK	☼	EXHAUST FAN
▽	TV/CABLE JACK	○	LIGHT - CEILING FIXTURE
⊕	SWITCH - SINGLE	○	LIGHT - RECESSED FIXTURE
⊕ ₃	SWITCH - THREE WAY	○	LIGHT - RECESSED DIRECTIONAL
⊕ ₄	SWITCH - FOUR WAY	○	LIGHT - PENDANT
⊕ _◇	SWITCH - DIMMER	—	LIGHT - TRACK
⊕ _{FC}	SWITCH - FAN CONTROLS	—	LIGHT - FLUORESCENT
○	OUTLET - DUPLEX	○	LIGHT - WALL MOUNTED
○	OUTLET - DUPLEX SWITCHED	○	FLOOR DRAIN
○	OUTLET - GROUND FAULT	⊕	HOSE BIBB
○	OUTLET - WEATHERPROOF	⊕	GAS OUTLET
○	OUTLET - FLOOR/SOFFIT MOUNT	⊕	HYAC - SUPPLY VENT
○	OUTLET - RANGE OR DRYER	⊕	HYAC - RETURN VENT
○	OUTLET - QUAD		
⊕	SMOKE DETECTOR		

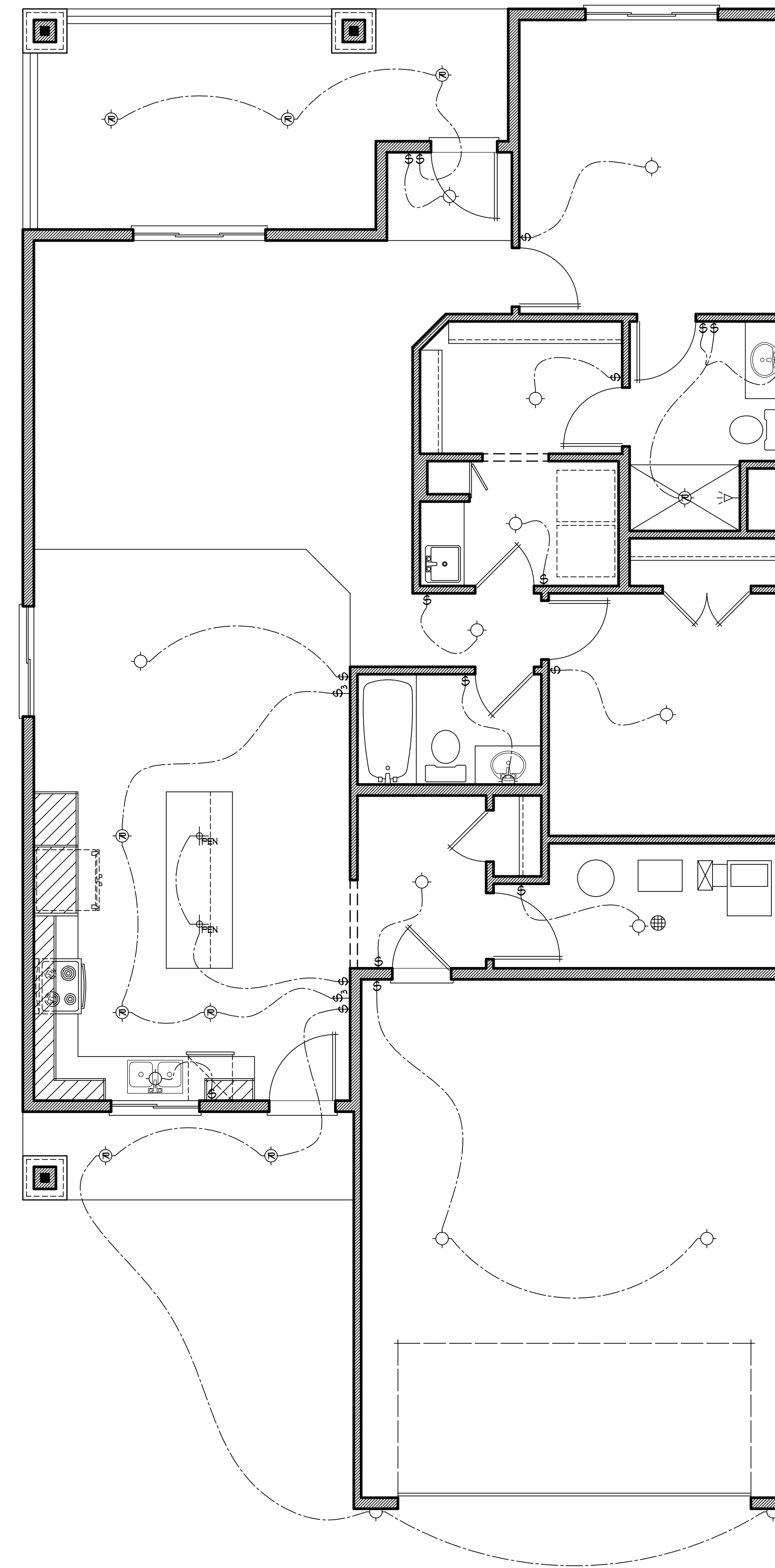

MAIN LEVEL ELECTRICAL PLAN 1/4"=1'-0"

REVISIONS
XXXXXX 0000 BY:XX
XXXXXX 0000 BY:XX
SPECIAL NOTICE: CROIX DESIGN AND DRAFTING, INC. ACCEPTS NO RESPONSIBILITY FOR ERRORS AND/OR OMISSIONS. THESE DRAWINGS ARE DESIGN CONCEPT ONLY. EVERY EFFORT HAS BEEN MADE TO PREVENT ERRORS, BUT THE USER MUST CHECK ALL DETAILS AND CONDITIONS. THE USER SHALL BE RESPONSIBLE FOR OBTAINING ALL NECESSARY PERMITS AND APPROVALS. THE USER SHALL BE RESPONSIBLE FOR OBTAINING ALL NECESSARY PERMITS AND APPROVALS. THE USER SHALL BE RESPONSIBLE FOR OBTAINING ALL NECESSARY PERMITS AND APPROVALS.
OFFICE: 763.767.6897 FAX: 763.767.7188 ANDOVER, MINNESOTA WWW.CROIXDESIGN.COM
CROIX DESIGN & DRAFTING, INC.
BUILT BY: SEMLER HOMES
SHEET OF X CADD FILE # 17214