

Certificate of Survey for: SEMLER HOMES

Located in the SW 1/4 of
Sec. 17, Twp. 34, Rge. 26

House Address:

13268 - 12th Ave S., Zimmerman, MN

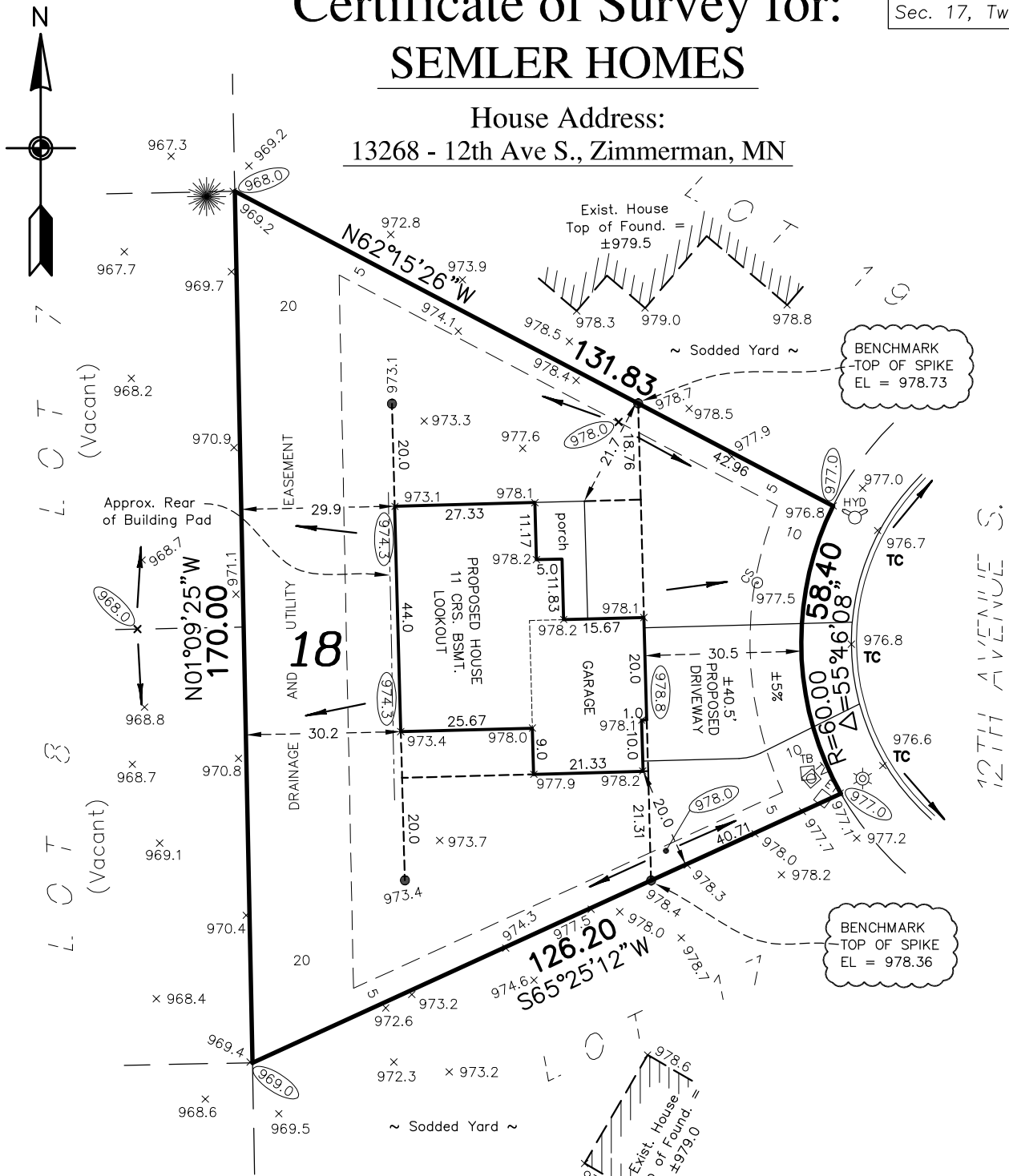

- Denotes Existing Hydrant
- Denotes Existing Electric Box
- Denotes Existing Television Box
- Denotes Existing Telephone Box
- Denotes Existing Light Pole
- Denotes Existing Service
- Denotes Existing Curb Stop
- x 000.0 Denotes Existing Elevation
- x (000.0) Denotes Proposed Elevation
- Denotes Direction of Drainage
- Denotes Drainage & Utility Easement (per recorded plat)
- Denotes Iron Monument

Bearings shown are assumed

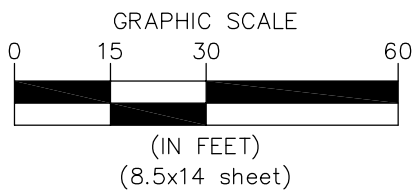

LEGAL DESCRIPTION:

Lot 18, Block 6, MAEFIELD ESTATES SECOND ADDITION, Sherburne County, Minnesota

Minimum Lowest Opening Elevation: 973.5

Minimum Lowest Floor Elevation: 970.5

PROPOSED BUILDING ELEVATIONS

Lowest Floor Elevation: 971.8

Lookout Elevation: 975.0

Top of Foundation Elevation: 979.2

Garage Slab Elevation (at door): 978.8

NOTES:

1. Proposed building site grading is in accordance with the grading plans prepared by Hakanson Anderson Associates, Inc., last revised 1/24/06.
2. Contractor must verify sewer depth.
3. Driveways shown are for graphic purposes only. Final driveway design and location to be determined by owner/builder.
4. All building foundation dimensions shown on this survey include exterior foundation insulation widths, if applicable. Refer to final building plans for foundation details.

781 5801.004 MEP

Carlson McCain

ENVIRONMENTAL · ENGINEERING · SURVEYING
3890 Pheasant Ridge Drive NE,
Suite 100, Blaine, MN 55449
Phone: 763-489-7900 Fax: 763-489-7959

I hereby certify to Semler Homes that this survey, plan or report was prepared by me or under my direct supervision and that I am a duly licensed land surveyor under the laws of the State of Minnesota.

Dated this 28th day of March, 2016.

Signed: Carlson McCain, Inc.

By:
Thomas R. Balluff, L.S. Reg. No. 40361
Peter J. Blomquist, L.S. Reg. No. 51676

Revised: New House & Survey-8/22/17
Revised: New House & Survey-7/14/17