

RIGHT ELEVATION 1/4"=1'-0"

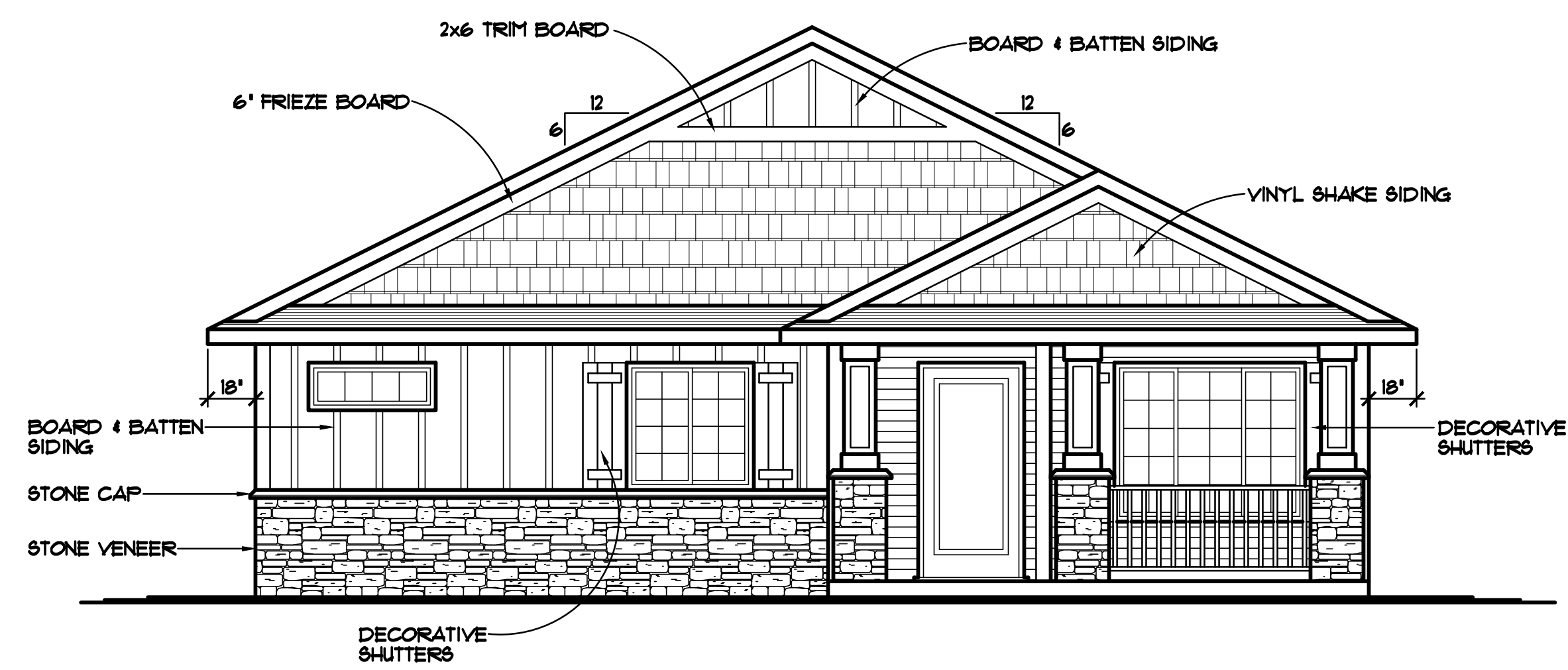

LEFT ELEVATION 1/4"=1'-0"

- VECTOR WINDOWS SPEC'D. VERIFY ALL DOOR AND WINDOW ROUGH OPENINGS WITH SUPPLIER
- ALUMINUM SOFFITS & FASCIA
- VINYL SIDING/CORNER TRIM
- STONE VENEER AS SHOWN



ALLEY ELEVATION 1/4"=1'-0"

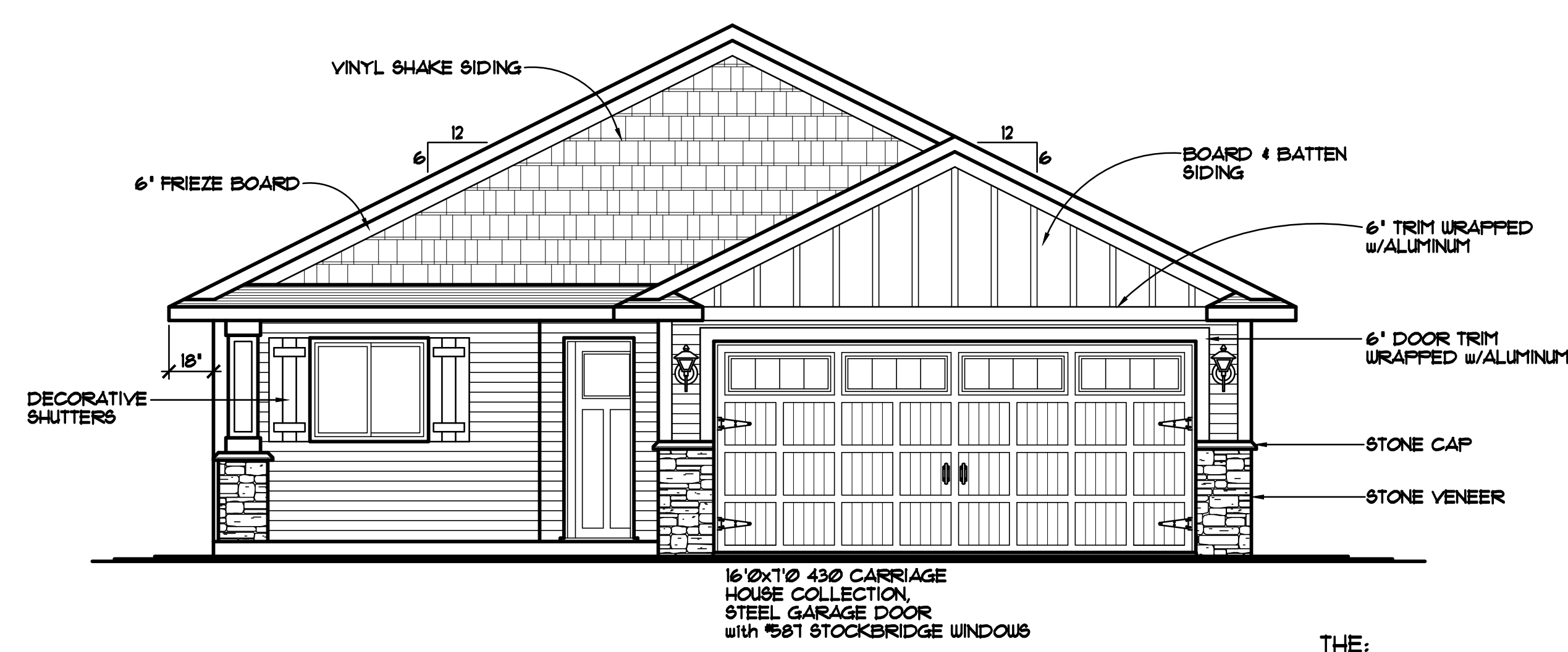

FRONT ELEVATION 1/4"=1'-0"

1211 SQ. FT. MAIN LEVEL
48 SQ. FT. MECH. RM. NOT INCLUDED

THE:
CAMBRIDGE MODEL
1233 FERN STREET
CAMBRIDGE, MN

| REVISIONS | BY |
|-----------|-----|
| 14307 | NF. |
| 16162 | NF. |
| 17023 | NF. |

SPECIAL NOTICE: CROIX DESIGN and DRAFTING, INC. ACCEPTS NO RESPONSIBILITY FOR ANY CONSTRUCTION ERRORS OR OMISSIONS THAT MAY OCCUR DURING THE CONSTRUCTION OF THIS PROJECT. THE CLIENT IS RESPONSIBLE FOR VERIFYING ALL DIMENSIONS AND CONDITIONS OF THE SITE PRIOR TO CONSTRUCTION. THE CLIENT MUST CHECK ALL DETAILS AND DIMENSIONS AND BE RESPONSIBLE FOR ANY CHANGES OR MODIFICATIONS MADE TO THE ORIGINAL DRAWINGS. NO REPRESENTATION IS MADE OR IMPLIED FOR ACCURACY.

COPYRIGHT NOTICE: ALL RIGHTS RESERVED. CROIX DESIGN and DRAFTING, INC. THESE ARCHITECTURAL PLANS AND ALL RELATED WORKS ARE PROTECTED BY UNITED STATES COPYRIGHT LAWS, AND MAY NOT BE REPRODUCED, COPIED, OR TRANSMITTED IN ANY FORM OR BY ANY MEANS, WITHOUT THE WRITTEN PERMISSION OF CROIX DESIGN and DRAFTING, INC.

DESIGN and DRAFTING BY:

ARCHITECTURAL DESIGN and DRAFTING SERVICE
HOME PLAN SERVICE • CUSTOM HOMES • REMODELING
PHONE: 763.757.5997 • ANDOVER, MINNESOTA
WWW.CROIXDESIGN.COM

BUILT BY:

163-184-5518
L.I.C. • 2643

| | |
|-------------|-----------|
| DRAWN | NF. |
| CHECKED | XX |
| DATE | 8/17/2017 |
| SCALE | AS NOTED |
| CADD FILE # | 17281 |

SPECIAL NOTICE: THE USER OF THESE DRAWINGS SHALL BE RESPONSIBLE FOR OBTAINING ALL NECESSARY PERMITS AND FOR VERIFYING ALL DIMENSIONS AND CONDITIONS BEFORE CONSTRUCTION. THE DESIGNER ASSUMES NO LIABILITY FOR ERRORS AND/OR OMISSIONS. THESE DRAWINGS ARE DESIGN CONCEPT ONLY. EVERY EFFORT HAS BEEN MADE TO PREPARE AN ACCURATE SET OF DRAWINGS. HOWEVER, THE USER SHALL VERIFY ALL DIMENSIONS AND CONDITIONS BEFORE CONSTRUCTION. THE DESIGNER ASSUMES NO LIABILITY FOR ERRORS AND/OR OMISSIONS.

CROIX
 DESIGN & DRAFTING, INC.
 OFFICE: 763.767.0997
 FAX: 763.767.7338
 ANDOVER, MINNESOTA
 WWW.CROIXDESIGN.COM

BUILT BY:
 SEMLER HOMES

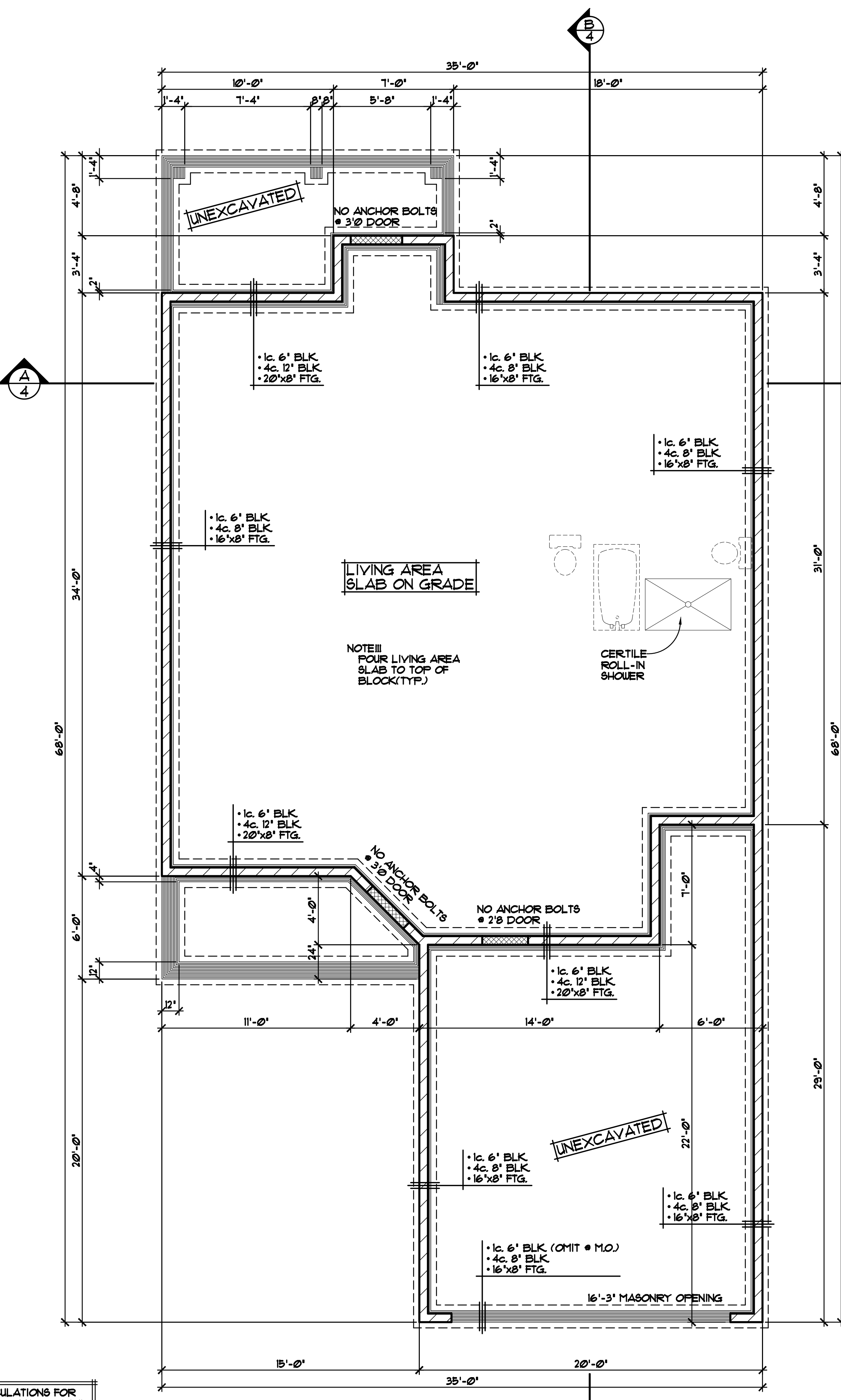

WINDOW and DOOR PERFORMANCE DATA
 U-VALUE / SHGC

| | | | |
|---|--------------|----------------|-------------|
| 1 | SLIDER UNIT | U-VALUE = 0.30 | SHGC = 0.33 |
| 2 | PICTURE UNIT | U-VALUE = 0.28 | SHGC = 0.33 |

NOTE III: ALL WINDOW/DOOR OPENINGS TO HAVE (2) 2"x10" #2 GRADE HDR OR BETTER (UNO.)

NOTE III: TOP OF R.O. FOR ALL WINDOWS TO BE 6'-10 1/2" FROM TOP OF CONC. BLK.

NOTE III: VERIFY ALL MECHANICAL EQUIPMENT LOCATIONS. LOCATIONS ON PLAN ARE REPRESENTATION ONLY.

NOTE III: 8'-1 1/8" PLATE HEIGHT @ ENTIRE MAIN LEVEL (UNO.)

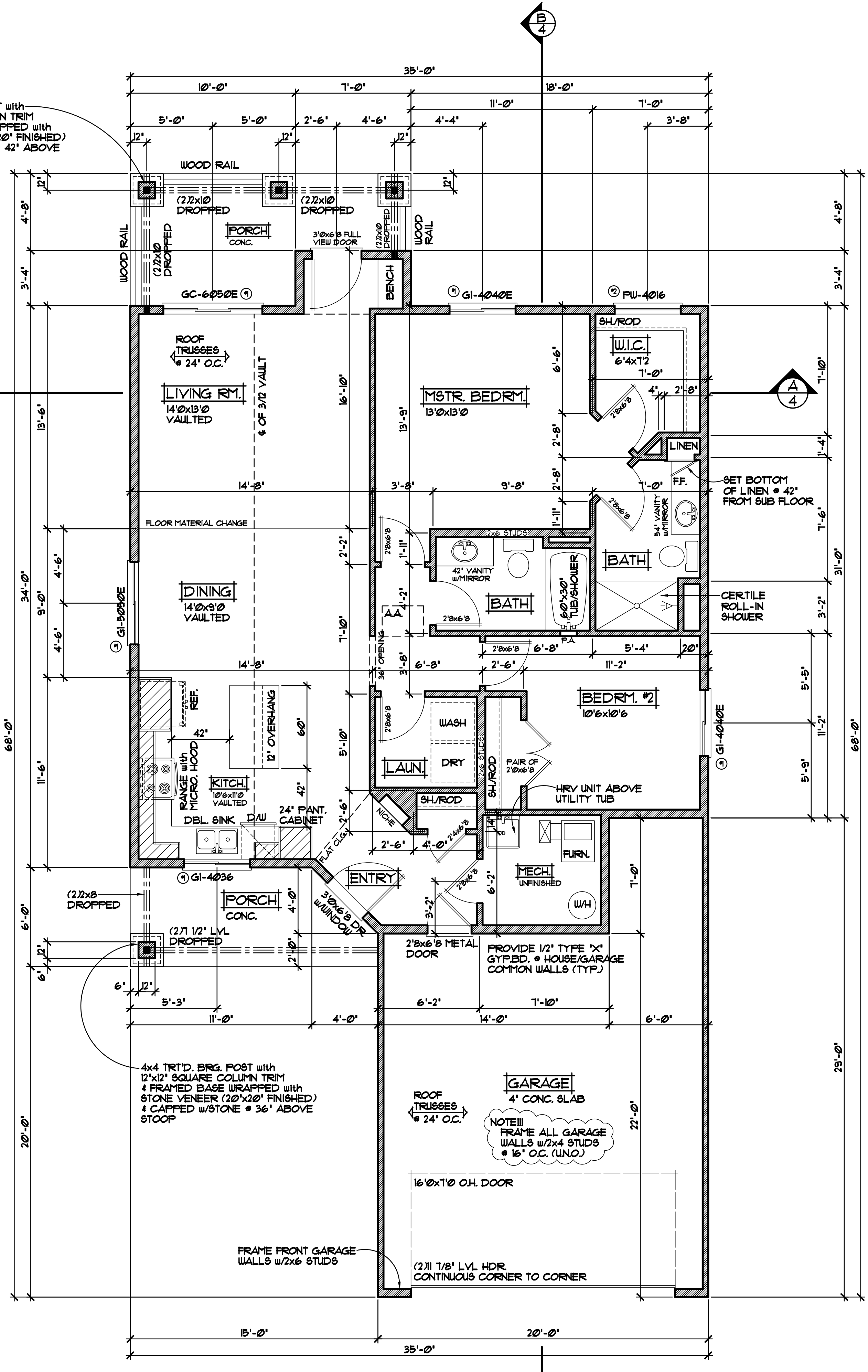

ALL HEIGHT CALCULATIONS FOR FOUNDATIONS ARE BASED ON THE USE OF FULL 8" HIGH BLOCK w/ 3/8" JOINTS. IF MODULAR BLOCK IS USED, CONTRACTORS SHOULD ADJUST HEIGHTS ACCORDINGLY.

NOTE III: VECTOR VINYL WINDOWS SPECIFIED. VERIFY ALL DOOR & WINDOW ROUGH OPENINGS w/SUPPLIER (* INDICATES SASH LIMITER REQUIRED)

| |
|---------------|
| REVISIONS |
| 0000 BY:XX |
| 0000 BY:XX |

SPECIAL NOTICE:
DRAWINGS INC. ACCEPTS NO RESPONSIBILITY FOR ERRORS AND/OR OMISSIONS. THESE DRAWINGS ARE DESIGN CONCEPT ONLY. EVERY EFFORT HAS BEEN MADE TO PREVENT ERRORS, BUT THE USER MUST VERIFY ALL DIMENSIONS AND CONDITIONS. GENERAL CONTRACTOR, SUB CONTRACTORS, AND SUPPLIERS MUST CHECK ALL DETAILS AND MATERIALS FOR CONSTRUCTION. NO RESPONSIBILITY FOR THESE OR ANY OTHER ERRORS SHALL BE ASSIGNED TO DRAWING INC.

OFFICE: 763.767.8997
 FAX: 763.767.1383
 ANDOVER, MINNESOTA
 WWW.CROIXDESIGN.COM

CROIX
 DESIGN & DRAFTING, INC.

BUILT BY:
SEMLER HOMES

SHEET
3
 OF 3
 CADD FILE #
 17281

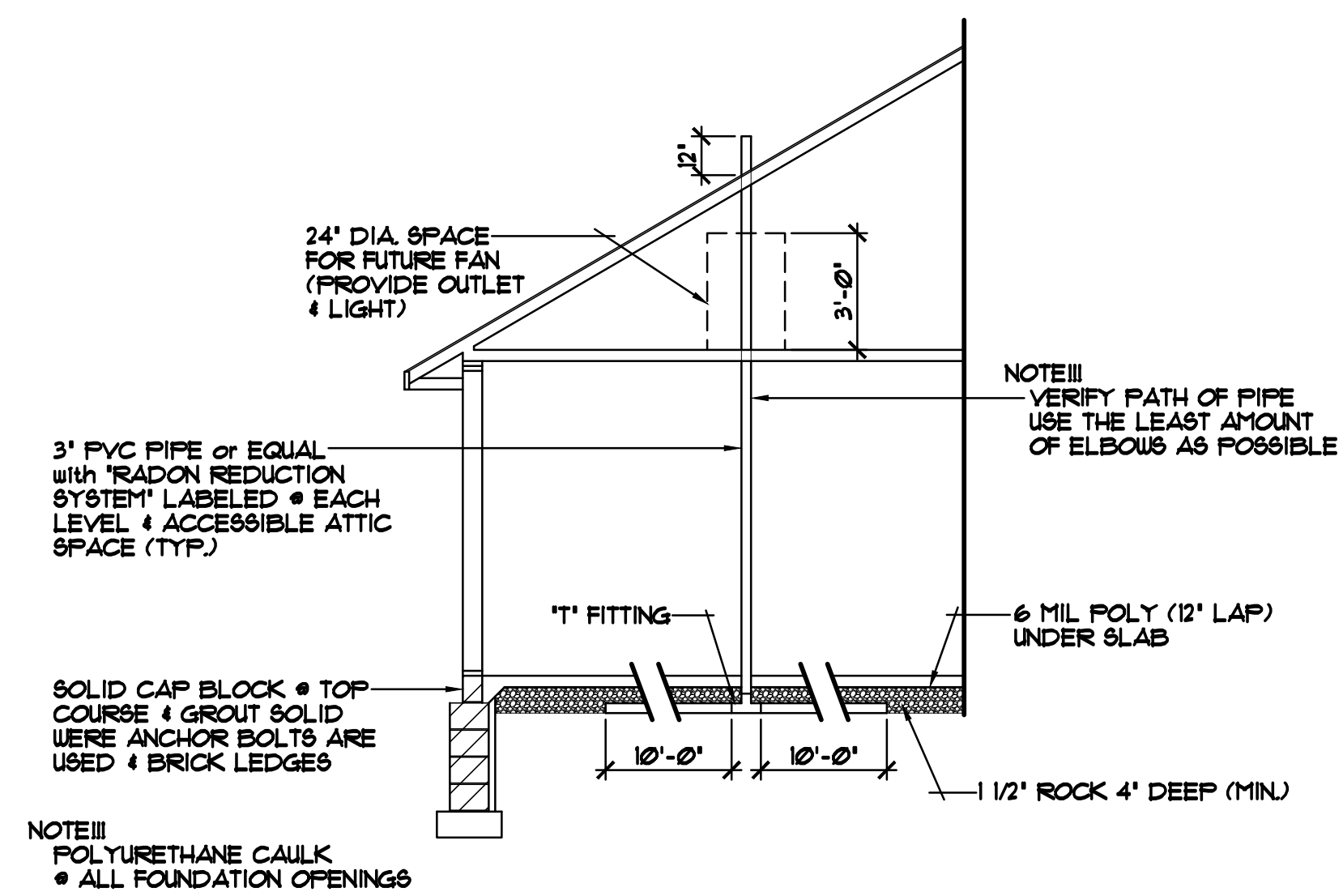

ALTERNATE METHOD FOR PASSIVE RADON MITIGATION SYSTEM

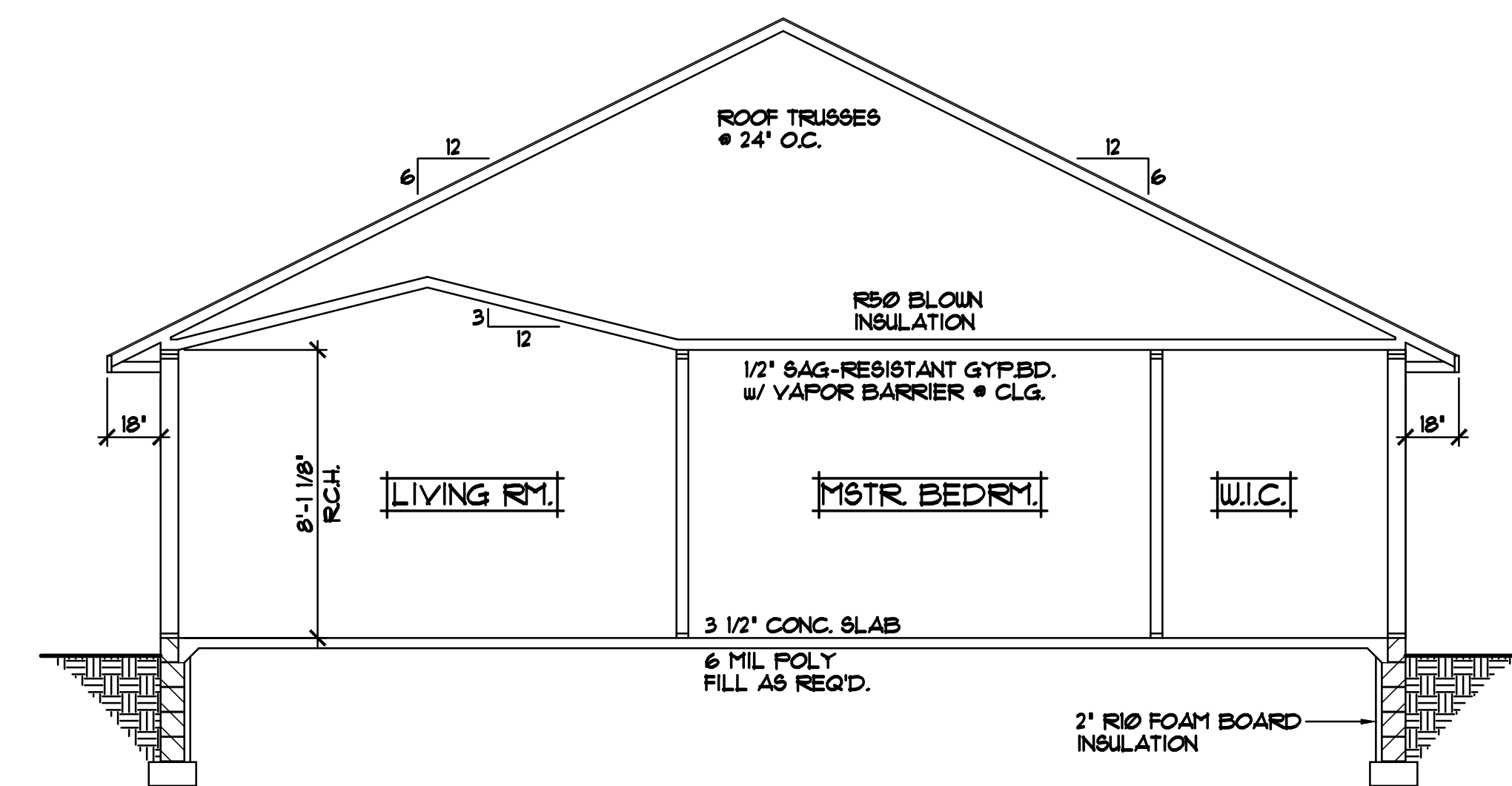

CROSS SECTION 'A' 1/4"=1'-0"

- ROOF CONSTRUCTION:**
- PRE-MANUFACTURED ROOF TRUSSES-ENGINEERED BY SUPPLIER
 - 1/8" ROOF VENT AT SOFFITS, 1/8" VENT AT RIDGE
 - AIR CHUTE AT EACH TRUSS SPACE
 - 7/16" ROOF SHEATHING
 - 15# ROOFING FELT
 - 1/2" WATER MEMBRANE
 - APPLIED 24" FAST EXTERIOR WALL
 - 30 YEAR RAISED TAB SHINGLES
- SOFFIT / FASCIA:**
- 2x6 SUB-FASCIA
 - MAINTENANCE FREE FASCIA COVER
 - MAINTENANCE FREE VENTED SOFFIT
- WALL CONSTRUCTION:**
- TYVEK HOUSE WRAP
 - 7/16" OSB SHEATHING
 - 2x6 STUDS @ 16" O.C.
 - WINDOWS PER SPEC'S.
 - R-21 FG. BATT INSULATION
 - 4 MIL POLY VAPOR BARRIER
 - 1/2" GYPSUM BOARD
- SILL CONSTRUCTION:**
- 2x6 SILL PLATE & SEALER
 - 1/2" ANCHOR BOLTS @ 12" O.C.

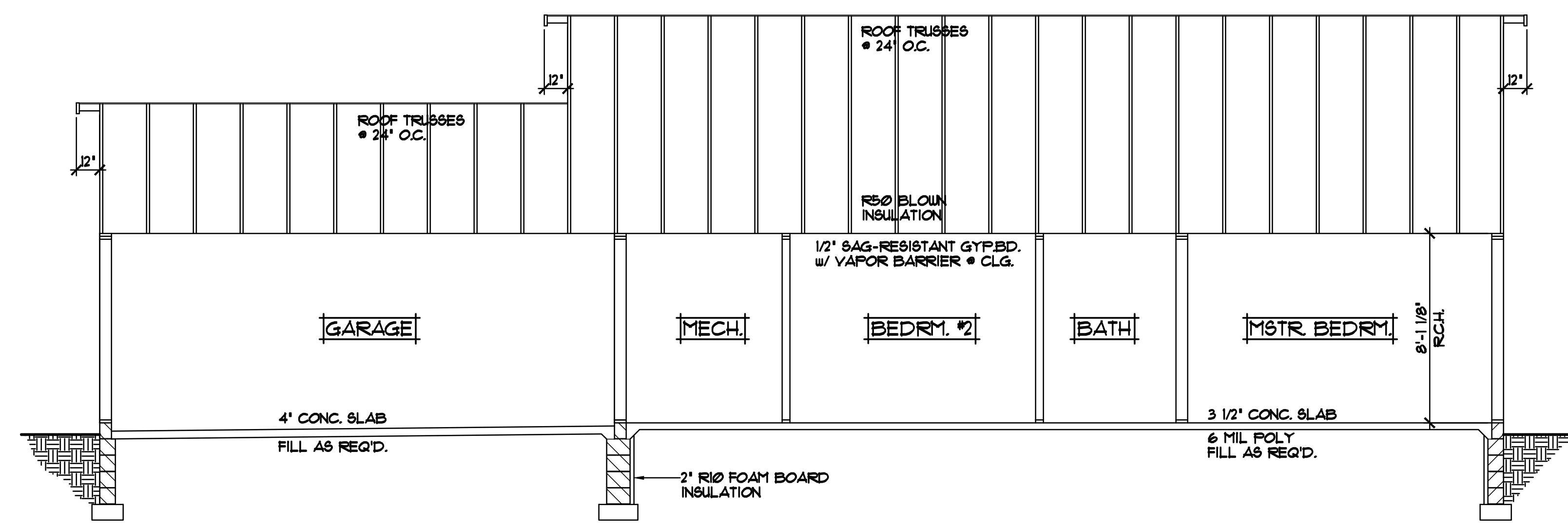

CROSS SECTION 'B' 1/4"=1'-0"

ALL HEIGHT CALCULATIONS FOR FOUNDATIONS ARE BASED ON THE USE OF FULL 8" HIGH BLOCK w/ 3/8" JOINTS. IF MODULAR BLOCK IS USED, CONTRACTORS SHOULD ADJUST HEIGHTS ACCORDINGLY.

| ELECTRICAL and MECHANICAL SYMBOLS | | | |
|-----------------------------------|-----------------------------|-------|------------------------------|
| ▽ | TELEPHONE JACK | ☼ | EXHAUST FAN |
| ▼ | TV/CABLE JACK | ○ | LIGHT - CEILING FIXTURE |
| Ⓢ | SWITCH - SINGLE | ⊙ | LIGHT - RECESSED FIXTURE |
| Ⓢ₃ | SWITCH - THREE WAY | ⊙ | LIGHT - RECESSED DIRECTIONAL |
| Ⓢ₄ | SWITCH - FOUR WAY | ⊙ | LIGHT - PENDANT |
| Ⓢ _{dim} | SWITCH - DIMMER | —A—A— | LIGHT - TRACK |
| Ⓢ _{fc} | SWITCH - FAN CONTROLS | —A—A— | LIGHT - FLUORESCENT |
| Ⓢ | OUTLET - DUPLEX | ⊙ | LIGHT - WALL MOUNTED |
| Ⓢ | OUTLET - DUPLEX SWITCHED | ⊙ | FLOOR DRAIN |
| Ⓢ _{GF} | OUTLET - GROUND FAULT | ⊙ | HOSE BIBB |
| Ⓢ _{WP} | OUTLET - WEATHERPROOF | ⊙ | GAS OUTLET |
| Ⓢ | OUTLET - FLOOR/SOFFIT MOUNT | ⊙ | HVAC - SUPPLY VENT |
| Ⓢ _{RD} | OUTLET - RANGE OR DRYER | ⊙ | HVAC - RETURN VENT |
| Ⓢ | OUTLET - QUAD | | |
| Ⓢ | SMOKE DETECTOR | | |

